BROWNIE

Vicki Hillaughby

Hi Sis, heard you were leaving home! Well I'll sure miss you. Be sure + leave your house key 'cause I need one bad.

Your, kind sweet, cute, loyal, friendly, trustworthy brother,
Homer.

P.S. I'm the greatest brother you'll ever have but, you're the best sister anyone ~~could~~ ever have!

Be sweet always & remember me & my Big talking Machine
Love ya
Marya
Crowder

Vicki
Always stay just as you are.
Remember me.
Oh remember Ben

Lots of luck to a very sweet and cute girl. I hope you stay the very that we you truly believe it.
Love always,
Sherry Hobrett too.

Love Vicki Elwin

To a very cute girl. may you always have the best things life has to offer.
Mike Harp

Lots of luck in your future years. Best of luck to a very cute and good girlfriend.
Love,
Donna Hart

Lots of luck and best wishes to
that little bitty
Mosiously of thinks you
are very dutiful and sweet
girl.

Lots of luck, Vicki, smile for
Love, Connie Williams
to a real cute and sweet girl
Love ya, Kathy Clough

Lots of luck
to a very sweet and cute girl.
Love ya
Jeanne Mank

Hope you stay as smart as you are because you will be a good senior. Good luck during your senior year.
Terry Payne

Best wishes to a real sweet little girl. I hope you will grad someday but if you don't lots of luck always,
Jimmy Brewer

P.S. Ha Ha! Ha!
Jimmy

Lots of luck
to a very nice
girl.
David Vann

Vicki!
Always keeping
your one of the cutest
sweetest and the
prettiest girls you
have ever seen.
Always
Phillis

Lots of luck to a very sweet "little" girl. Best wishes for the future. I love you! Love, Judy

Luck,
Lots of luck to a real cute little gal. I have enjoyed cheerleading with you. I hope you get it you've got a good chance.
Love ya,
Penny Carter

Pat

Best of Luck to a wonderful person who deserves the best life has to offer.
Jack Baker

Best of luck to a real sweet girl and a good friend. Love,
Pat Todd

Lots of luck to a real sweet girl Carey Hutton

Lots of luck to a very sweet girl and good friend. I know you will always succeed.
Eddy

To one of the sweetest & shortest girls I know
Love
Smiley

Lots of luck to a real nice girl.
J. T. F. Sirix

Lots of luck to a real cute and sweet girl. You would probably be better if you didn't run around with hoods like Kay and Patsy.
Max Zimmerson

To one of the sweetest girls I know.
Mike Barnes

Best wishes to a sweet kid who sits in front of me and has just as big a mouth as Kay & Patsy
Tony McGlathery

To one of the cutest, sweetest girls that is going to get cleanteeth.
Love ya,
Jerome Damerson

Lots of luck to a very nice girl.
Don George

Lots of Luck & Best wishes to a real nice girl
Love
Pat Gal

Lots of Luck to a real great girl. May you have the best of everything
Love,
Joan B.

Lots of luck to a very sweet and nice girl. Best of luck always.
Love,
Carolyn Gillespie

To a very nice and sweet girl that I will never forget be sweet and lots of luck in the future.
Love Stephen Sargent

To a wonderful (small) girl. May you have all you want in life
Chuck Calvert

Best wishes to a very sweet girl. I hope you get everything out of life you want.
Judy Liles

Vicki,
You are a real sweet girl. I wish you the best life has to offer.
Love
Patricia Moore

To a real cute girl. Lots of luck to one of the bright & nicest persons I've enjoyed being in Study Hall
Malcolm Luck. Joan

Best of Luck to a real swell girl. I hope all your goals
Love,
Bonnie Saunders

Vicki, you know I'm your almost all my life and I've enjoyed every minute of it. May you have the best always, and may be always friends.
Love, Sandra Moore

Good luck to the shortest and sweetest girl I know.
Margaret Cox

Vicki,
It has been real pleasure to know you. May you have only the best in life.
Love ya!
Barbara Nietus

P.S. Don't forget me just because I won't be next year (I hope)

Vicki,
You are one of the cutest and sweetest girls I know. May you always find happiness
Love
Dorice Yesick

Lots of luck in the future to a real great girl, and a great "rolling" pal I know
Lots of luck to one of the sweetest girls
Jamie Hester
Van Vandergrift

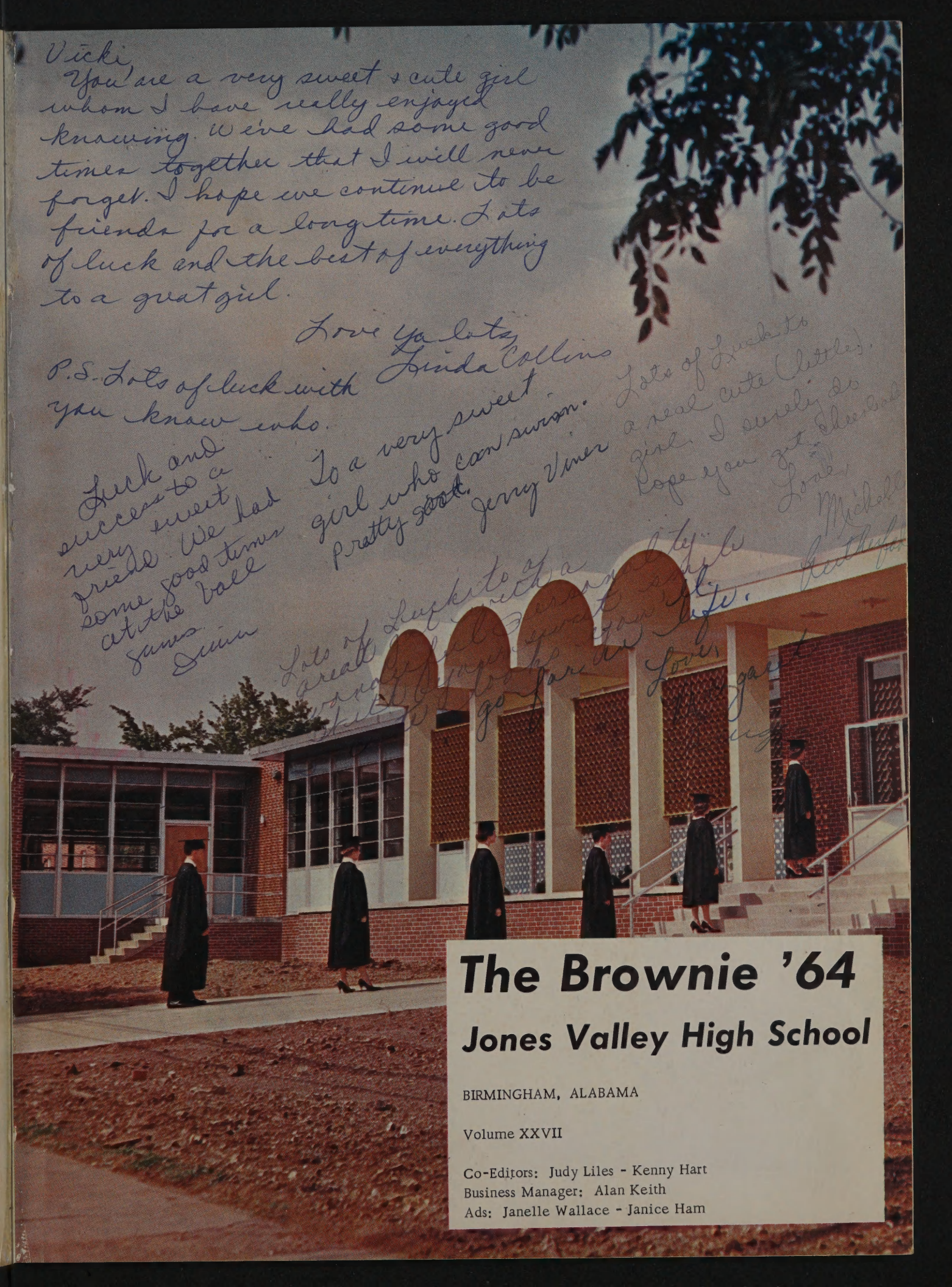
Vicki,
You are a very sweet & cute girl whom I have really enjoyed knowing. We've had some good times together that I will never forget. I hope we continue to be friends for a long time. Lots of luck and the best of everything to a great girl.
Love ya lots,
Linda Collins
P.S. Lots of luck with you know who.
Luck and success to a very sweet friend. We had some good times at the ball games.
Sinn
To a very sweet girl who can swim. Pretty good.
Jerry Viner
Lots of Luck to a real cute little girl. I surely do hope you get Chesbad
Love,
Michelle
Lots of Luck to a great girl. Keep your chin up.
Love,
The Brownie '64
Jones Valley High School
BIRMINGHAM, ALABAMA
Volume XXVII
Co-Editors: Judy Liles - Kenny Hart
Business Manager: Alan Keith
Ads: Janelle Wallace - Janice Ham

To a cute, little girl who I have enjoyed knowing this year. Have a blast. Have fun next year.
Bill Rich

A lot of luck to a real great girl. Stay as sweet as you are now and the best life only can be yours.
Love,
Brenda Baggett

Lots of luck to a cute and sweet girl. best wishes throughout the coming years.
Love
Dick Harris

Lots of luck to a great girl with a small finger (+?) I wish the best in life to come.
Love,
Jane

Through Open Doors

We enter a new building

enjoy a happy year of study and play

leave to become responsible citizens

As a real swell girl, remember that hard work will get you to the top in all that you try.
Best luck
Robert Dawson

Lots of luck and God bless always to a real sweet girl. May you have the best life has to offer. Love, Judy Reiner

Vicki - you're probably the smallest person in the junior class but you make up for it by being so sweet! Linda Norred

Foreword

On November 11, 1961, shocked and saddened students, parents, and teachers stood in early morning hours and watched Jones Valley High School burn. The student body and faculty were transferred downtown to Phillips High School. As approximately one-half the students live outside the city limits, the Birmingham Board of Education announced that the school would not be rebuilt. The Board of Education had failed to recognize the real school spirit of Jones Valley High School

Within twelve weeks, patrons, with the help of newspapers, radio stations, and interested business people, had raised $114,000. The City Commission pledged the remaining amount needed in addition to the insurance money to rebuild Jones Valley.

On October 7, 1962, ground was broken; and on September 4, 1963, the Brownies entered a modern, well equipped new building. May this spirit live on forever!

Lots of luck to real sweet and cute little girl. May you have the best life has to offer. Love ya,
Rita Haywood

To a swell girl I have enjoyed knowing this past year. I hope we have many more years of friendship. Good Luck! Duane Baggett

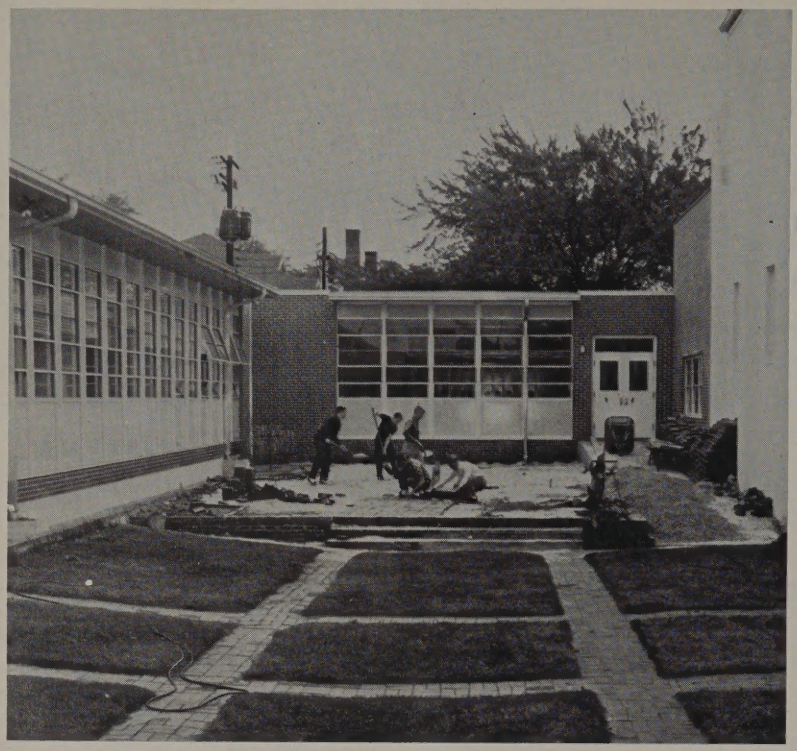

One spot of absorbing interest to all Birmingham is the inner court into which the Art Room opens.

Mrs. Horace Hammond, a patron of arts in our city and for whom the court is named, is sponsoring the art students' development of this cultural spot.

Wide, wide halls, built in lockers, tile floors and walls - these we often wished for and now enjoy.

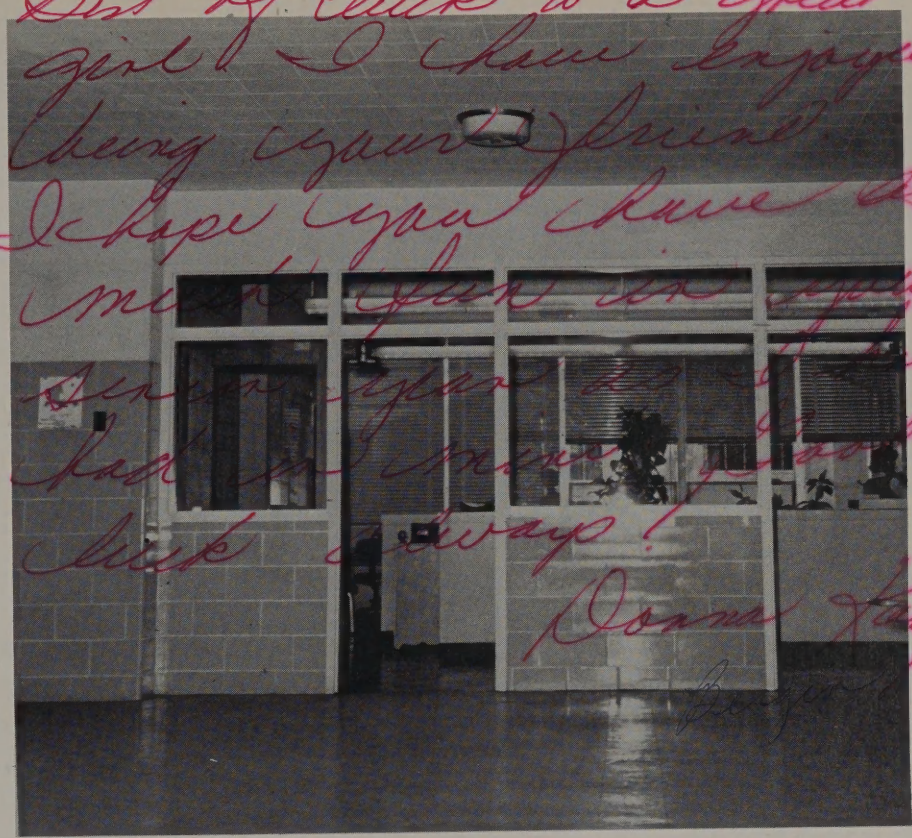

Best of luck to a great girl! I have enjoyed being your friend. I hope you have as much fun in your senior year as I have had in mine. Good luck always!

Donna Kay

Lots of luck and best wishes always to a fine girl who I have enjoyed knowing.

Jack Goffanetti

At dedication ceremonies on October 6, 1963, Kathy Parrish with the help of Brookhaven Youth Counsellor, Juanita Goffrey, issued the following challenge to all of Jones Valley's friends:

"There are many entrances to Jones Valley; doors that swing in for learning, out for serving . . . Without the great help of everyone who took part in this wonderful need for our doors, they would not be here today.

"We started out with only a slight hope of achieving our goal. We ended with one of the most beautiful schools in the United States . . .

"With the help of everyone who made the new Jones Valley possible, we hope these doors will continue to work for others."

To a very nice girl who is always STAYING out of sight. Because I can't find her anywhere

Love

Vicki,

We have been friends for many years. We have had some real great times together. I have enjoyed being in your Sunday School class, you have been a real inspiration to me. May the doors of success always be opened unto you.

Love

Karla Hallis

(Don't leave the Bowling Alley ever)

No one was more grateful for the new building than Mr. and Mrs. Driggers who probably worked harder than anyone else to rebuild Jones Valley.

Organizations were represented in Dedication Ceremonies by Mr. Ed McKnight, Quarterback Club; Mrs. Gordon Kendrick, Band Boosters; Mrs. John Green, P.T.A.; Mrs. A. E. Driggers, registrar; Mr. Driggers, Principal.

At the reception during Open House, Mrs. John Green and Mr. Driggers cut a giant 500-pound cake baked by Mrs. Jack Burgess. On the tiers were written in yellow icing these words: "Desire. Prayer. Co-operation. Work. Success." These were the steps which rebuilt Jones Valley.

Over our new building two flags fly - Old Glory and a special flag designed for Jones Valley by Steve Thompson. The school flag bears the motto "Labor Omni Vincit." Thompson

Beverly Lankford, Patsy Patterson, and Mr. Driggers proudly raise both flags over the north entrance.

Pep rallies, banquets, bonfires —
these are the joys of school days.

In admiration and loving gratitude, we, the Brownie Staff of '64, dedicate this annual to

MRS. JOYCE CHANDLER.

Through her high Christian standards and her efforts to exact the best from us, Mrs. Chandler has made an indelible mark on our lives. She has willingly spent endless hours in extracurricular activities. She has boosted our school spirit by organizing the Pep Club; under her sponsorship, the cheerleaders have won many honors; and she has led the Prom Club in promoting one of our finest proms. In addition, she still finds time to help students with personal problems and to be active in her church.

I wish you much happiness and success in your future life.
Joyce Chandler

Dear
Joe of
Joe the only girls that
is also shorter than
me. So I feel real
good when I'm standing
next to you. Best luck
always!
Love
Jackie Shields

	Page
Faculty - Curriculum	11
Activities	37
Features	73
Athletics	81
Classes	93
Ads	139

A school is no better than its faculty and administration. Theirs is the rewarding and sometimes challenging task of guiding students in their quest for knowledge. This year Jones Valley has participated in the teacher-training program with four students from Birmingham-Southern College. These were Jessie McDowell, Judy Fields, and Ann Lazenby, majoring in English, and John Drenning, majoring in history.

Faculty and Curriculum

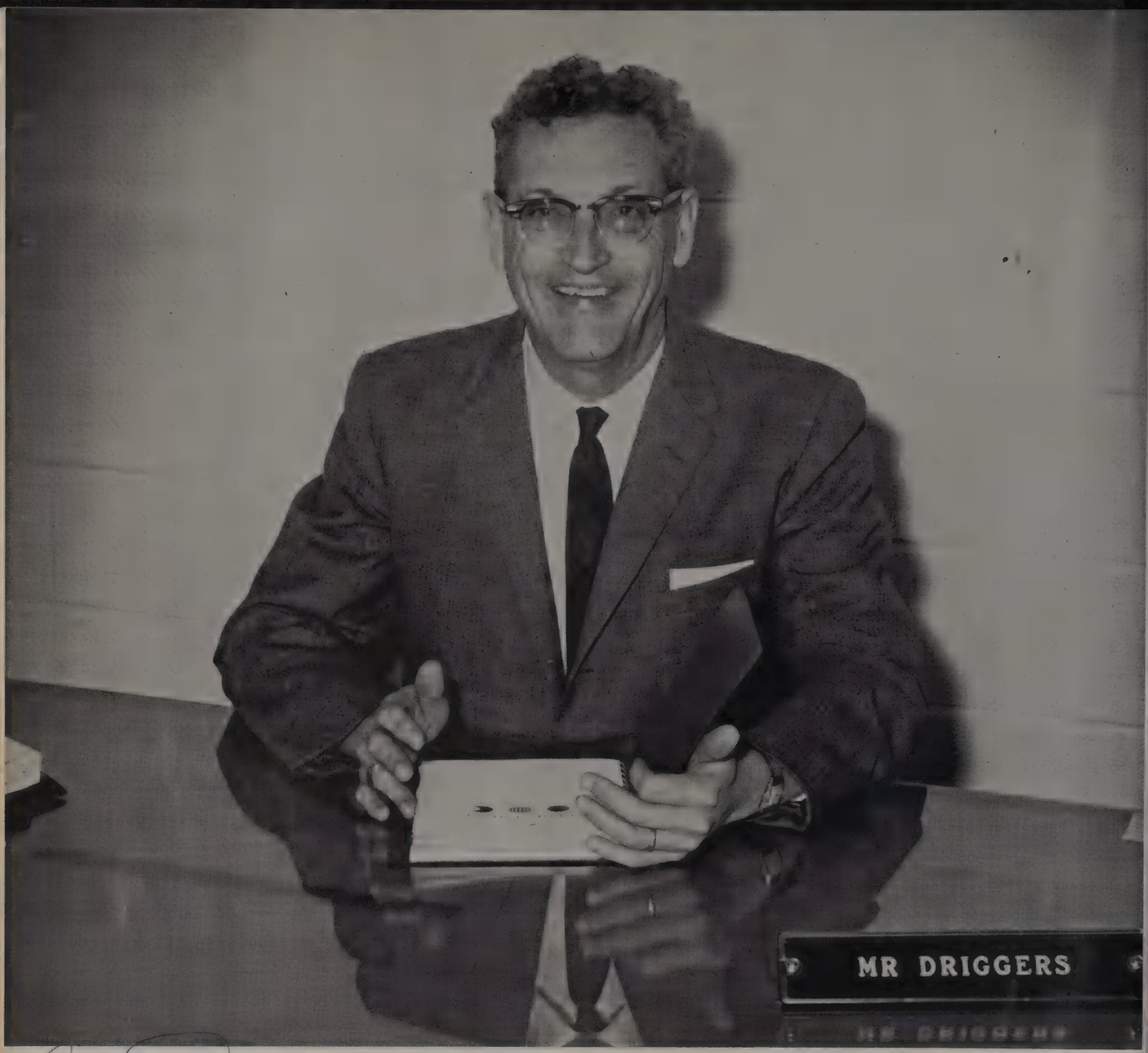

A. E. Driggers
the people like you
that will make
Jones Valley
a better School

MR. A. E. DRIGGERS, Principal
Birmingham-Southern, A.B.
University of Alabama, M.A.

To: The Birmingham Board of Education, The Jefferson County Board of Education, The City of Birmingham, Students, Parents, Business Organizations, Civic Clubs, Industries, Churches and Friends

We are grateful for our beautiful new school building. Appreciation can best be expressed by how we learn, the care and protection we give the building, and the spirit we leave to future students. May this spirit become a tradition.

Typing, filing, preparing the absentee sheet, answering the phone, mailing checks, sending supply orders, keeping school accounts - these are only a few of the many duties of our office staff. They are always prepared to help and direct those who seek the service of the office and to assist Mr. Driggers, Mr. Vandiver, and Miss Carns in their work.

Duties of Office Staff Are Varied and Interesting

Mrs. Maudene Driggers, a graduate of Jones Valley, serves as registrar and directs office assistants.

Mrs. Bloyce Mann, also a graduate of Jones Valley, serves as assistant registrar.

P. A. Vandiver, Boys' adviser, holds Masters' degrees from Peabody and University of Alabama. Through the advisers' offices come all new students who register and all discipline problems. Counseling, however, is one of the happier duties which advisers enjoy.

(Above) Mrs. Ruth Marshall, who holds degrees from Judson and the University of Alabama in guidance and counseling, helps Nelda Cofer work out her schedule.

Miss Thelma Carns, Girls' Adviser, holds a Master's degree from Peabody. She can always find time to chat with Linda Wammack, a senior who serves as her office assistant.

Homer Willoughby, Deborah Hand, Mrs. Mabel Wainwright and Linda Butler plan ways to improve their French vocabulary. Mrs. Wainwright attended Florence State, where she obtained her B. A., and the University of Ala. where she obtained her Masters.

Spanish Students Participate in Contest at Howard

In this age of jet airplanes, which can transport us from one country to another in a matter of hours and of military service all over the world, a foreign language is an important asset to anyone. Jones Valley students are offered French and Spanish and have the aid of tape recorders and record players for perfecting accents and pronunciations.

Speech Students Practice After School

Under the direction of Miss Joyce Norman, our Speech Department has presented many excellent assembly programs, a student production of "Arsenic and Old Lace," and enjoyable poetry readings. Miss Norman holds a B. S. degree from Texas Wesleyan.

Carl Marshall eyes two beauties from the Speech Club's production of "The Mouse that Roared." Judyth Wier and Barbara Ervin don't seem to mind being "cheesecake."

Under the direction of Mrs. Judy Smith, our Choral Department has begun rebuilding the Choral Club which lost membership after our school burned. Choral students began practicing for the Christmas program in October, and the concert was outstanding. Mrs. Smith, who holds a B. S. from Howard College, also conducts a youth choir in her church.

Choral Students Sing Along With Smith

Sandra Sharp, Ronald Ingram, Donna Chase, Brenda Johnson, and Mrs. Smith are interested in choosing music for the Choral Department.

Sophomores Offered a Combination

Tony Polito, Mrs. Alice Keith, Ronnie Garrard, and Patricia Vining pick out the X and Y axis before putting a problem on a graph. Mrs. Keith holds a B. A. from Birmingham Southern.

Jones Valley students are required to take four semesters of mathematics. Freshmen are required to take Algebra I, but have a choice in their second year. Our students are offered Algebra I and II, Plane Geometry, Solid Geometry, Trigonometry, and College Algebra.

Of Plane and Solid Geometry

(Right)
Lory Walker, Miss Octavia Jaxon, and John Walton find the algebra book a big help in learning to use the compass. Miss Jaxon has a B. S. from the University of Alabama.

(Below)
Coach Ernest Hardy, Mickey Thomas and David Vann find time after class to discuss the last ballgame. Coach Hardy, who teaches general science and biology, coaches the B team football and basketball teams. He attended Michigan State, the University of Miami, and holds a B. S. from Birmingham Southern.

Oops! We goofed. One of our favorite teachers was absent when pictures were made and was omitted from the list when the photographer made his second trip. Mrs. Faye Donaldson teaches college algebra, solid geometry, plane geometry, and trigonometry. She holds an A. B. from Birmingham Southern.

Mr. Robert Gipson, a graduate of Jones Valley and Birmingham Southern is our new Chemistry and Physics teacher. Rose Dodd, Pat Farris, and Johnny Guire try to understand how electrolysis really works.

$$Na_2 + H_2O \rightarrow \begin{matrix} \uparrow \\ \downarrow \end{matrix} \text{ Boom}$$

Science students have the benefit of over $20,000 of new, modern equipment this year. Chemistry students have learned of elements they never knew existed. When the last feminine shriek died down, biology students developed a lively interest in dissection.

Physics students try to figure the time needed for a rock to fall to earth from a balloon ascending at the rate of 15 feet per second while at an altitude of 1000 feet.

MRS. LEITA DENSON
B. A., University of Alabama

Mrs. Denson points out an answer in the book for Tommy Burgess while Susan Morrow smilingly wonders if he will ever be able to find the answers for himself.

Biology Students Enjoy New Equipment

In biology class Joe Fraser, Robert Altman, Mrs. Iva Kitchens, Curry Creel and Van Cooper compare the teeth of an alligator, a snake, a turtle, and a lizard. Mrs. Kitchens holds her B. A. from Birmingham Southern and her masters from the University of Alabama.

Brenda Butler, Brenda Wilson, Gene Little, and Linda Butler enjoy French records.

History students soon learn that the library is the place to go for help on those research papers. (Below) Pat Hutchinson, Susan Beauford, Yvonne Bonds receive help in the library from Mrs. Robinson.

MRS. KATHLEEN WALDROP, B. A., Birmingham-Southern, teaches Sherri Farris, Billy Wallace, and Carol Littlefield the importance of the study of American history today. To those who are interested in preserving democratic government, history is an interesting and pertinent course.

Jones Valley students are offered Civics, World History, American History, and one semester each of economics and government. Students watched and listened with interest as astronaut Gordon Cooper orbited the earth in May and mourned with the rest of the world in November at the assassination of President John Kennedy.

(L) MISS MARY LEE REYNOLDS, B. A., Lambreth, M. A. University of Alabama, teaches World History and economics.

Mrs. Hazel Parker, B. S., Alabama College, serves tea to Juanita Amberson and Barbara Ervin in the third unit, an attractive spot for entertaining.

Delicious Meals Are Prepared in Home Ec.

Everyone is very happy about the excellent equipment in the Home Economics Department. One unit has new stoves, refrigerators, tables and cabinets. Another unit is equipped with sewing machines, tables, and a dressing room for sewing classes. A Mother-Daughter tea was held in the department for students and their mothers this fall. The highlight of the spring season is the fashion show in which girls model the clothes they have made.

MR. FELIX KING shows John Walton the fundamentals of mechanical drawing. Mr. King holds a B. S. from Auburn University.

Shop Decor Is Early American

Students desiring to enter the engineering or architectural fields are advised to take mechanical drawing and manual arts. These boys learn to read and draw blueprints and to handle woodworking machinery.

MRS. JO ANN DUNN, B. S., University of Alabama, teaches beginning shorthand. Janice Brown and Cheryl Johnson are dismayed to learn that they must be able to take dictation at 60 w. a. m. for 5 minutes by the end of the year.

Students Type for Office and Faculty

Students in the classes of Mrs. Jean Carroll, B. S., Howard, have learned with a shock that Business Math and Bookkeeping are not "crip" courses.

Business Education Students Raise Money to Buy Duplicating Machine

Jones Valley's Business Education students are grateful for forty new typewriters, eight of which are electric, an electric adding machine, and modern tables and chairs. Typewriting, shorthand, bookkeeping, and business math are offered.

Randy Adams and Mary Ann Crider try to persuade Mrs. Anne Ferguson to tell them where to find a copy of the answer book to bookkeeping problems. Mrs. Ferguson has a B. S. degree from Florence State and a Master's from the University of Alabama.

Progress in other fields of study is directly dependent upon a good background in English. As a student advances, more emphasis is placed upon literature. Every English student can tell you themes are an important part of his grade. Every Jones Valley student is required to take eight semesters of English.

English Teachers Prove Proficiency in Basketball — as Well as English.

Mrs. Sue Jones, a graduate of Howard College, B. S., joined the Jones Valley faculty last year. Through her teaching, Julius Caesar becomes almost a friend to Carolyn Vanderslice, Raymond Dismucks, Eddie Townsend, and Don Lancaster.

MRS. LOUISE HIGGINBOTHAM, B. S., University of Alabama, introduces freshmen again to their most difficult subject - their own native tongue.

MRS. MARY BOWIE, star of the Powderpuff Basketball game, takes time to help Joe Perry fill in his English notebook. Mrs. Bowie has a B. S. from Jacksonville State College.

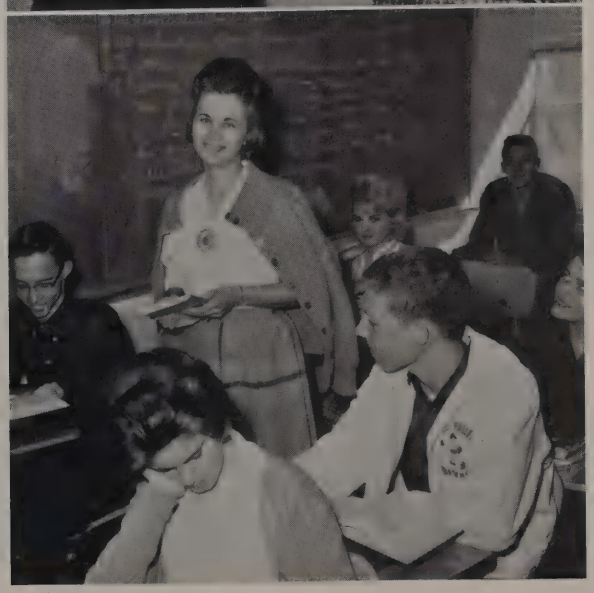

MRS. JOYCE CHANDLER, B. A. Howard College, teaches Sophomore and Junior English. She is also sponsor of the Pep Club and the cheerleaders.

Cynthia Causey, Danny Sterns, and Peggy Strickland find the library a quiet place to study and read the latest magazines.

Library Given $10, 000 by Ford Motor Company

Mrs. Louise Robinson, assistant librarian, attended Howard College and the University of Alabama. Clifford Andrews and Tony Ridley, library assistants, help her file index cards.

Library One of Most Attractive Rooms in New Building

MRS. LOLA PRICE helps Randy Higdon and Donna Kay Bergin select a book for an outside reading assignment. Mrs. Price holds a B. A. from Howard College and a Certificate in Library Science from the University of Alabama.

Because of the fire, much work and time will be required to rebuild our library. Mrs. Price worked all summer to have the library ready for students when school started. She was given much valuable help with classifying and processing by Miss Bessie Lewis, librarian of Banks High; Miss Kathryn Robbins, Head librarian of Woodlawn; and other volunteer workers. She is assisted daily by capable library assistants who aid in all phases of library work.

Joyce Carter, senior art student, gets down to bare feet when she lays brick in the art court.

The Kitty Hammond Court of Fine Arts will be dedicated to Mrs. Horace Hammond during the 1964 Festival of Fine Arts. This cultural center for music, speech, drama, and art departments has been constructed by the art students. The court is to be the scene of concerts, musicals, outdoor drama, and displays of art in all medias by Jones Valley students and guest students from many schools.

Jean Parker and Beverly Squires admire the results of hard work done by the art students. The Mosaics on the wall were done by Sharon Yessick and Barry Miller.

Bobbie Roberts and Dina Jo Chapman are silk screening football colors for the students to wear at the Jones Valley-Fairfield game. Printing these pennants was a project of art students all during football season.

Art Students Work to Beautify School Grounds

Charlie Bell, Sharon Yessick, Mrs. Sue James, and Barry Miller plan a mosaic for the art court. Mrs. James holds a B. A. degree from the University of Georgia.

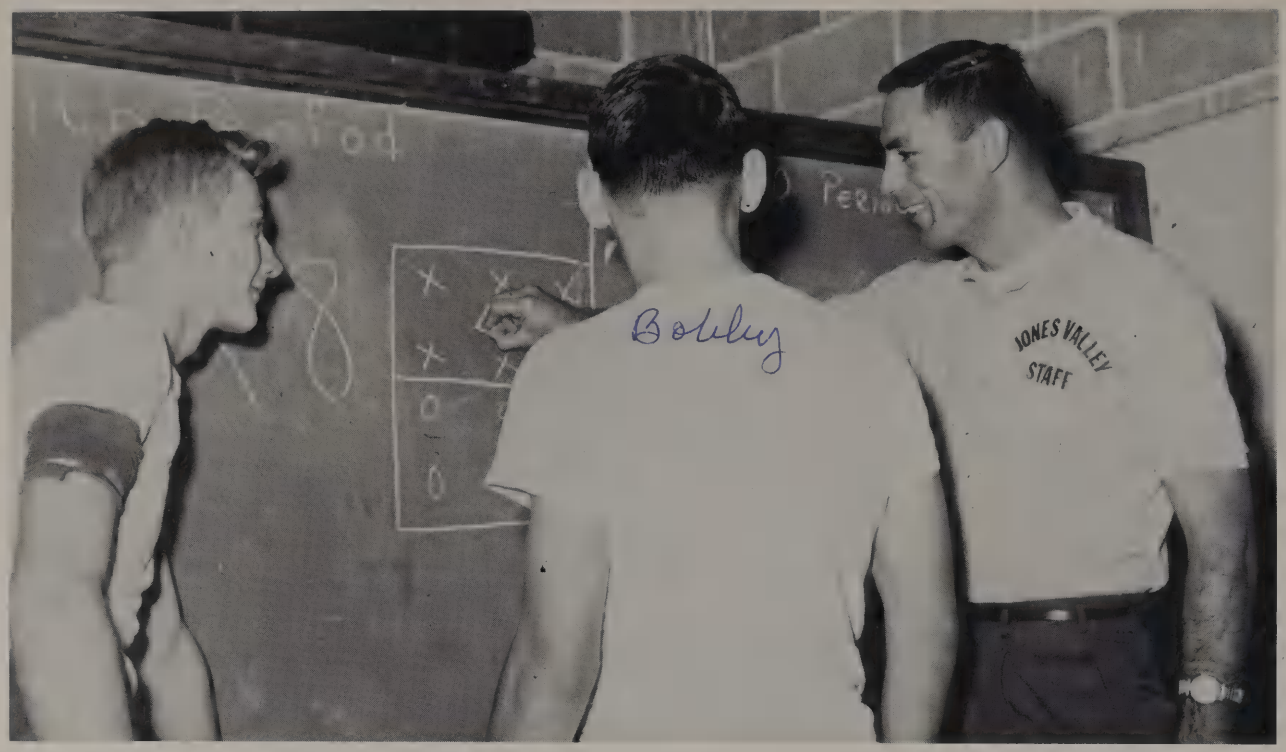

Coach Bob Harris, Bobby Hand, and Roderick Williams plan their strategy for the boy's volleyball tournaments. Coach Harris, a Jones Valley graduate, holds a B. S. from Howard College.

Dear Vicki,
I couldn't find a place to write, you have so many friends! They're really raised some together. Hope you have a fabulous senior year. God bless you. You deserve it.
Love,
Kay B.

Physical Education Students Participate

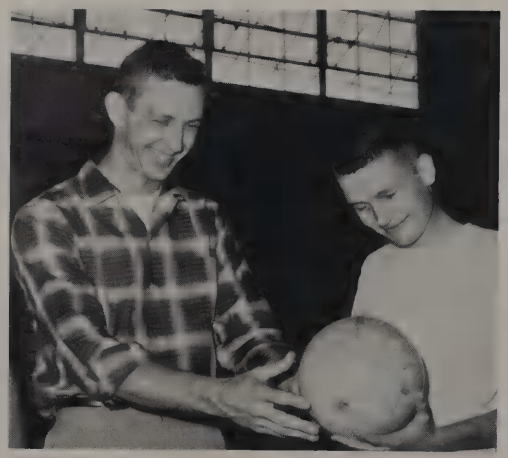

Coach Robert Haggerd shows Van Cooper the proper way to hold a volleyball before serving. Coach Haggerd, a newcomer to Valley coaching staff, also holds a B. S. from Howard College.

MRS. ELIZABETH HARRIS, B. S. Auburn University, often finds one period is not long enough to grade and play two games of basketball.

Volleyball is one of many major sports offered to girls. Here these girls are practicing for the tournament.

In Physical Fitness Tests

Tumbling is offered to all girls enrolled in physical education. Many girls achieve a high degree of excellence in individual and partner stunts. Pictured below is a fan pyramid.

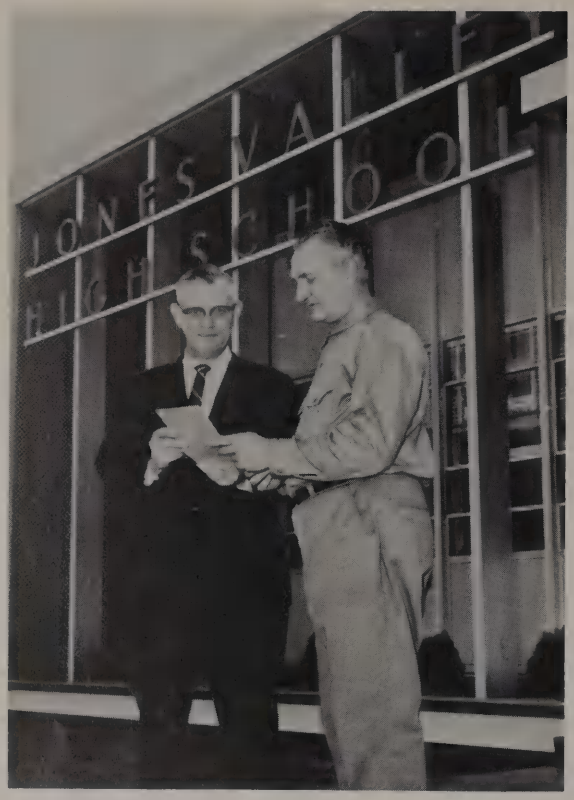

A familiar face to every J. V. student is our custodian, Mr. Walter Wilson. We met him when we went to Phillips and were happy to have him come back with us to care for our new building. Mr. J. D. White is his willing assistant.

"Keep the New Building Clean!" is plea of Staff

Through careful planning and by giving attention to "eye-appeal," the cafeteria manager and her helpers provide tasty, wholesome food for students and school personnel. By using varied menus they prepare meals which meet all the requirements of good nutrition.

Student body officers play an important role in student activities. Officers and chairmen of student committees are (L-R) Linda Davis, chairman of lunchroom committee; Linda Parker, home-room program chairman; Bill Reid, chairman of the monitor system; Kenny Hart, president; Kay Snow, vice-president; Margaret Burgess, secretary; and Kathy Parrish, treasurer.

Activities

Each Homeroom Represented in Council

Each homeroom is represented in the Student Council, whose duties include appointing and supervising monitors, seeing that halls and lunchroom are kept clean, and encouraging students to take care of the new building. All of these programs are implemented through weekly homeroom programs.

Home Ec. Club Trains Future Homemakers

Girls are encouraged to become members of the Home Economics Club, which seeks to emphasize the importance of being a good homemaker. Club members enjoy demonstrations and lectures of professional people who are invited to club meetings.

OFFICERS:

President, Steve Thompson;
Vice President, Linda Daily;
Secretary, Jackie Shields;
Treasurer, Jeanette Tillery;
Project Chairmen, Diane Buckelew, Janice Ham.

Our projects are collecting canned food for the needy at Thanksgiving and selling fruit cakes at Christmas to help our sponsors, Powerly Civitan Club.

Jr. Civitans

ROW 1: Dailey, Shields; ROW 2: Buckelew, Owens, Morris, Watson, Tillery, Rutherford, Lazenby, Liles, Hart, Boutwell; ROW 3: Thompson, Hodnett, Vines, Brake, Keith, Reid, Dameron, Wallace, Ham, Secrest, Saunders, Heation, Barnett, Bostic, Willingham.

Pep Club

Pep Club, newly organized, has done much to improve school spirit. On the day of each football game students found the halls colorfully decorated, and the homecoming parade was a highlight of the year. Flash cards were used very effectively at the Homecoming game. Although we lost the game, our disappointment was soon forgotten at the Homecoming dance sponsored by the club.

OFFICERS
L.R.: Ronnie Shaw, Vice President; Enid Brake, Treasurer; Bill Reid, President.

OFFICERS:

Buzz Vance, Vice President;
Alan Keith, President;
Eddie Gilbert, Instructor;
Kenneth Calvert, Secretary.

Gun Club

Jones Valley's Gun Club is comprised of approximately sixty members. This club was formed so that gun enthusiasts might share their common interest with one another. The aims of the club are to provide a sound foundation in the fundamentals of safe gun-handling and good marksmanship.

FRONT ROW, L. R.: Phillips, Vanderslice, Evans, Kiedinger, Gellness, Johnson, Bush, Baggett, Hughes, Platz, Tarpley; SECOND ROW: Haywood, May, Harris, Bowling, Lankford, Smith, Patterson, Legrone, Shaw, Collins, Moore, Wyatt, Stuckey, Mrs. Harris.

Sports Club

OFFICERS, L.R.: Beverly Lankford, Vice President; Hilda Hughes, President; Louise Moore, Secretary; Linda Collins, Reporter; Glenda Shaw, Treasurer.

Sports Club

The Sports Club is made up of students who have a "B" average in physical education and who are interested in promoting girls' athletics at Jones Valley.

The Sports Club is also a service club in that they contribute freely to civic and charitable organizations.

This year the girls designed a club uniform consisting of a black blazer with club crest, black and gold plaid skirt, and black knee socks.

This page sponsored by
JONES VALLEY ORNAMENTAL IRON COMPANY

Gym Assistants Are Aid to P.E. Program

Gym assistants, chosen by Mrs. Harris on the basis of leadership and ability, find their work a challenge, as well as a great deal of fun. Their duties include refereeing games, giving exercises, and teaching beginning students. They are: (L. R.) Kay Brown, Pat Farris, Rose Dodd, Carolyn Bragg (Not shown) Janice Brown.

Volleyball Champs Win Over Stiff Competition

Fourth period students were the winners of the annual volleyball tournament sponsored by the Sports Club. Members of the team are: (L. R.) Barbara Smith, Carolyn Bragg, Rose Dodd, Pat Farris, Barbara Ervin, Judy Weir.

SEATED: Janice Brown, Mrs. Wainwright; L-R: Gail Cleckley, Emily Menold, Wanda Morris, Charlotte Allred, Kay Ellis, Rose Dodd, Pat Farris, Frances Payne, Bobbie Morris, Carol Harmon, Sandra Moore, Brenda Wilson, Cheryl Paulk, Judy Ellis.

Future Teachers of America

Jay E. Morgan expresses the creed of FTA:

"The teacher is a prophet. He lays the foundations of tomorrow. The teacher is an artist. He works with the precious clay of unfolding personality . . . He has an abiding faith in the improvability of the human race."

Our club tries to encourage promising students to be teachers and to provide teaching experience occasionally in the elementary school.

Officers: Judy Ellis, Treasurer; Bobbie Morris, Secretary; Janice Brown, President; Rose Dodd, Vice-President; Pat Farris, Chaplain; Gail Cleckley, Historian.

French Club

Members of the French Club have chosen Music as the theme of their programs. Through records we learn songs in French and get a deeper insight into the culture of the French people. The French love and sing many of our popular songs such as "God Bless America."

Dunn's Y-Teens

Y Teen Clubs are an affiliate of the Y. W. C. A. At Christmas, Y Teens dress dolls for the Goodfellows to give to needy children. The club gave food for a needy family. Easter baskets will be filled for children at Crippled Childrens Clinic.

Higginbotham's Y-Teens

Keith's Y-Teens

Future Nurses of America Is New Club

F. N. A. , sponsored by Mrs. Kitchens, is composed of students wishing to enter the medical field. Members shown studying the human skelton: (L. R.) Jane Fraser, Margaret Driver, Kathy Parrish, Sheryl Treslar, Pat Farris, Sherry Eady, Gail Cleckley, Mrs. Kitchens, Diane Chastain, and Rose Dodd.

Boys Added to Office Staff

Office assistants aid Mr. and Mrs. Driggers in the school office. Some of their jobs include typing absentee sheets, taking dictation, carrying messages.

Members Shown: (L. R.) J. Liles, D. Chastain, B. Morris, L. Davis, J. Ham, H. Thompson, B. Saunders; Sec. Row: A. Keith, D. Duke; Third Row: D. Sailors, R. Dawson, T. Willingham, G. Altman, R. Hollis, M. Crider, B. Reid, Mrs. Waldrop.

The highest honor that any student can receive is membership in the National Honor Society. Membership is limited to the top 5 per cent of the Junior class and the top 10 per cent of the Senior class. From the list of top scholars, candidates for membership are graded by the faculty on leadership, character, and service.

Supply Store Project of Honor Society

National Honor Society encourages improvement in grades by tagging honor roll students each grading period.

Selling school supplies in the supply store is the main project, and each member works in the store at least one period a day.

Rambling Brownie Staff

Rambling Brownie's staff is responsible for reporting news events, covering school affairs, and keeping students and faculty informed about what is happening around school.

V Club Encourages Sportsmanship

V Club is composed of boys who have received a letter in football, baseball, basketball, or track.

Red Cross Club

Red Cross Club is composed of one representative from each homeroom. It is a service club, affiliated with National Red Cross, whose purpose is to encourage faculty and students to participate in the Red Cross program. At Christmas, club members encourage students to fill boxes and stocking for Veteran's hospital.

Library Club Works Hard to Rebuild Library

Library assistants aid Mrs. Price and Mrs. Robinson in the school library. They also give assistance to students having difficulty in finding a book.

Members are Sharon Yessick, Barry Miller, Enid Brake, Harolda Thompson, Beverly Squires; ROW 2: David Torbert, Kenny Butler, Larry Turner, Alison Brake, Diane Hurd, Kay Kitchens, Sandra Winters, Joyce Carter, Ann Miller; ROW 3: Steve Watts, Dennis Watts, Pat Squires, Jean Parker, Billy Barnett, Bobbie Roberts, Betty Jo Roan, Dennis Duke, Charles Bell, Eddie Gilbert.

Art Club Has Many Projects

Officers

Treasurer - SHARON YESSICK
Vice-President - ENID BRAKE
Secretary - BEVERLY SQUIRES
President - HAROLDA THOMPSON

Art Club members decorate for the football banquet, sponsor the Miss Jones Valley contest, sell school colors before each game, and work almost every day building a fine arts court.

Members of the Prom Committee find the task of planning and financing the prom quite a challenging - and sometimes quite interesting - one. The Powderpuff Basketball Game, a realistic show of rivalry between students and faculty, was a tremendous success.

Prom Committee Raises Funds for Junior-Senior Prom

Officers

Treasurer - STEVE THOMPSON
Secretary - TIAJUANA LAZENBY
Vice-President - JACKIE SHIELDS
President - JANELLE WALLACE

Selling doughnuts is one of the ways in which the club raises money for the Prom.

Six against two - it doesn't seem fair, but Richard and Freddy don't seem to mind this scene from an original play written by a student.

JONES VALLEY MATCHBOX PLAYERS pose on stage in the Speech room during a weekly meeting. Radio and television personalities who have come to speak or to perform are Ben Ozier, Actor's Theatre, Pat Grey, WBRC-TV, Jeanette Mills, Actor's Theatre, Dick Deason, WBRC radio, and Jamal El Asiri, Cairo, Egypt.

Cherie Robertson, Lory Walker, Linda Parker, and Carl Marshall rehearse a scene in the Speech Room.

Speech Students to Present Play

The new NATIONAL THESPIAN SOCIETY - Jones Valley Troupe No. 1359, proudly displays its certificate of acceptance into this outstanding dramatic organization.

Mr. John H. Davis has been band director at Jones Valley for thirteen years. He is solo horn player with the Birmingham Symphony. He has dedicated many hard hours of work to the band including practices after school, at night, and during the summer.

Under his direction, the band has attended state competition for nine years and has obtained an excellent rating each time.

Band Rates Excellent

On Saturday morning, October 5, at 4 a.m., our band boarded two Continental Trailways busses headed for Band Day in Knoxville, Tennessee. Band members enjoyed an exciting game between the University of Tennessee and Mississippi State College.

On December 19, a Christmas concert was given by the band for the P. T. A., and another concert was given on February 21 in the auditorium. These concerts prepare the band for district and state competition.

Band officers are chosen by popular vote of all band members. Officers draw up rules and regulations that the band must follow in all its activities. For the season of '63-'64, the band officers are: drum major, Doug Noel; social chairman, Bob Sizemore; vice-president, Laverne Dameron; president, Alan Keith.

Our color guard, composed of Melissa Kirkley, Sheila Putman, Judy Allen, Cynthia Causey, Donna Yessick, and Patsy Schmidt, led our band in all of its activities this past year.

Band Looks to State

"The Golden 100" will lose 23 members who are graduating this year. Many of these talented musicians, representing all sections of the band, have been in the band five years.

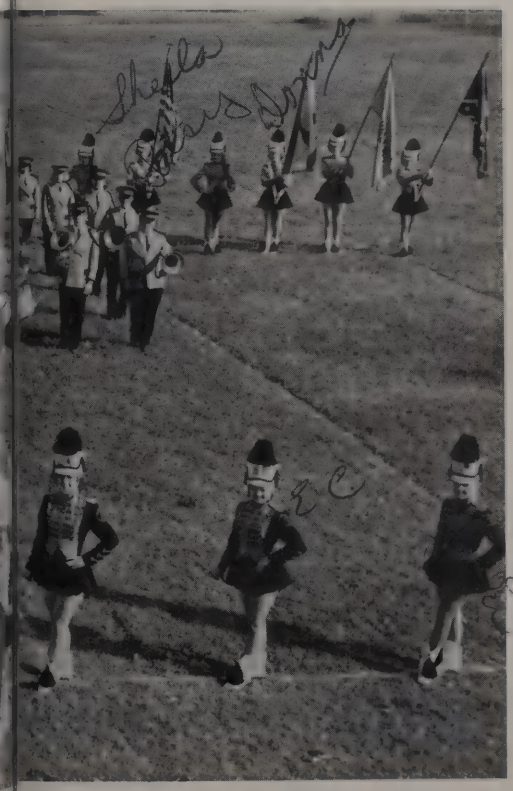

Shown in formation at the Fairfield game, the 1964 edition of Jones Valley's "Golden 100" plays "Stars Fell on Alabama" saluting our State Fair.

A panel of judges chooses the majorettes and their head each year. These girls set the pace for all band performances. For the season of '63-'64, the majorettes are Eddy Carol Bunn, Kay Brown, Carolyn Bragg, Diane Buckelew, Joan Rickels, Kirby Watson, Linda Dailey, and Jackie Shields.

Jones Valley's band is the only band in Jefferson county with a group of Flag Batons. Their routines add color and interest to band shows. They are Jeanette Tillery, Janelle Wallace, Sue Colburn, Sherry Eady, Laverne Dameron, and Judy Liles.

The acid test of being a good band member is to perform well, even in the most exciting moments of a ballgame. The stands were so excited and tense during the final moments of the Jones Valley-Fairfield game that Mr. Davis, as well as band members, had difficulty keeping his mind on the music.

J. V. Band Spirit = Fun

"B" Team Cheerleaders Show Plenty of Pep

"B" team cheerleaders, sponsored by Mrs. Chandler, led the pep squad for all B team football and basketball games. The B team cheerleaders are: L. R., Judy Bradley, Katherine Jackson, Marilyn Hill, Donna Chase, Sandra Winters, Brenda Johnson.

"B" Hopes to Become "V"

"B" club is composed of boys who have lettered in B-team athletics. It encourages and trains boys for varsity sports.

J. V. Cheerleaders Tops in Alabama

Jones Valley has reason to be proud of its cheerleaders. At the annual southwide clinic at the University of Mississippi, they won third place; and at state clinic at Alabama, they won first.

Summer uniforms (below) are worn by S. Hodnett, G. Owens, Margaret Waldrop, alt.; M. Rutherford, T. Lazenby, P. Bowling, A. Brake, Joan Langley, alternate.

Varsity cheerleaders (above) are: Sherry Hodnett, Michelle Rutherford, Tiajuana Lazenby, Pam Bowling, Alison Brake, Gale Edmondson, Gail Owens, Bonnie Saunders.

From dozens of snapshots, John Rickels, Co-Editor Kenny Hart, and Mrs. Ferguson try to choose which pictures to use in the athletic section.

Brownie Staff Strives

Two newcomers to Brownie staff are Deberah Hand and Bob Sizemore, freshman and sophomore editors. Both are hoping to become staff photographers of '65.

Gail Cleckley and Sherry Eady, junior editors, find that real planning is required for layout pages.

Judy Liles, co-editor; Leroy Allen, Janelle Wallace, and Janice Ham plan layout of copy and pictures for ad, band, and senior sections.

To Meet Deadlines.

Pat Farris and Rose Dodd are responsible for faculty and activities sections of THE BROWNIE - two of the most difficult sections. Alan Keith, business manager, counts and counts money and receipts.

BROWNIE STAFF OF '64

KENNY HART - - - - - - - - - - - - - - Editor
JUDY LILES - - - - - - - - - - - - - - - Editor
ALAN KEITH - - - - - - - - - Business Manager
JANICE HAM - - - - - - - - - - - Senior Editor
JANELLE WALLACE - - - - - - - - - Band Editor
LEROY ALLEN - - - - - - - - - - - - - - Typist
PAT FARRIS - - - - - - - - - - - Faculty Editor
ROSE DODD - - - - - - - - - - Activities Editor
GAIL CLECKLEY - - - - - - - - - - Junior Editor
SHERRY EADY - - - - - - - - - - - Junior Editor
BOB SIZEMORE - - - - - - - - Sophomore Editor
DEBORAH HAND - - - - - - - - Freshman Editor
JOHNNY RICKELS - - - - - - - - Asst. Athletics

"Lets Eat Gopher Stew" was the theme of the first place float built by members of the Prom Club. Many hours of hard work were spent in building the floats.

Prom Committee Float Wins First Prize in Homecoming Parade

Another exciting float in the homecoming parade was "Cage the Rats," designed and built by the Pep Club. This float won second place.

One of the loveliest floats for the homecoming parade was done by the Pep Club. Rainbow colors predominated, and homecoming finalists were the added attraction.

Gail Edmondson Reigns as Homecoming Queen

By popular vote Gail Edmondson was chosen Homecoming Queen for 1963. Tiajuana Lazenby and Gail Owens were alternates.

Mitzi Hayes, a board member, receives a deposit from one of the students. Every student has an opportunity to bank weekly.

Jones Valley High School Bank is a Junior Achievement Company sponsored by Bank for Savings and Trusts. The school bank is operated as an independent company which sells stock, pays its tellers a salary, and earns its stockholders dividends. Jones Valley students now have over $8,800 in savings in the school bank. Almost 900 students have savings accounts.

Jones Valley Savings Bank Encourages Good Habit of Saving.

Board of Directors

Bank board members keep bank deposits in order and encourage students to establish the habit of weekly saving.

The Hi-Y officers are Ronnie Shaw, chaplain; Mike Box, president; Emmit Smith, vice-president; Harold Reach, secretary; and Robert Boutwell, treasurer.

Hi-Y Aids in Fire Drills

The Hi-Y is a service organization whose purpose is to encourage high moral standards among boys. They find time to serve the school through worthwhile projects.

Teacher's Tech has sleek new uniforms.

Head cheerleader for Teacher's Tech recovers lost earring.

Who put bubblegum in my horn?

Look Mom, no brains!

Bouffant hair styles and A-line skirts are the thing this year.

Aw, nuts to Fairfield!

In every school there are some students who deserve special recognition. In this section we recognize some of the students who have this year won special honors for many reasons - from brains to beauty.

Features

Our annual Mr. and Miss J.V. contest was held on December 21. Judges for the contest were Pat Grey, WBRC-TV; Darcy Tatum, architect who designed the Hammond Art Court; John Drenning, Birmingham-Southern College; and Nick Cottis, Belmont Studios.

Contestants were sponsored by homerooms and clubs. Decorations were planned by the art students. Music was provided by a student group, The James Jewels; Sherry Hodnett, organist; Clarence Jones, pianist; and Deloris Wiggins, soloist.

Mr. and Miss Jones Valley

Tommy Willingham and Diane Chastain

Jones Valley's

Linda Wammack

FIRST ALTERNATE

Linda Wammack, a senior, was sponsored in the Miss Jones Valley contest by the Home Ec Club.

Gail Owens

THIRD ALTERNATE

Gail Owens, a junior, represented the Hi-Y's.

Beauties

Diane Buckelew

SECOND ALTERNATE

Diane Buckelew, a senior, was entered by Mrs. Ferguson's home room.

Eddy Carol Bunn

FOURTH ALTERNATE

Eddy Carol Bunn, a junior, was sponsored by the newly formed Gun Club.

Michelle Rutherford

DENTAL CLINIC REPRESENTATIVE

Two top county teams meet in November each year to play for the Dental Clinic championship. Proceeds of this game are used to finance mobile units which provide free dental service to needy children.

Schools choose a representative to participate in the half-time show. Our choice was Michelle Rutherford.

Joyce Carter

D. A. R. GOOD CITIZENSHIP GIRL

The girls of the senior class selected Joyce Carter by popular vote as good citizen of the '64 class. Joyce is a member of the Art Club and an office assistant.

Miss Fire Prevention

Birmingham's Fire Department conducts an excellent fire-prevention program, and a part of that program each year is planned to interest high school students. Each school chooses a senior girl to participate in Fire Prevention Week.

GAIL EDMONDSON was chosen by the student body to represent Jones Valley. She was named second alternate of the county.

Homemaker of Tomorrow

Betty Crocker's tenth annual test for Homemaker of Tomorrow was given in December to girls all over the nation. This test assists schools in their important work of building in young women a deeper appreciation and understanding of the place of the American home in our society and economy.

JANICE HAM made the highest score on the test and will compete with other state high schools. A cash scholarship goes to state winner.

Bobbie Morris — Sally Shaw

Bobbie Morris and Sally Shaw are the valedictorians for the graduating class of '64. Both have A's in all subjects. Bobbie is secretary-treasurer of the Honor Society and editor of the Rambling Brownie. Sally is a member of the Honor Society and plays saxophone in the band. THE BROWNIE salutes Bobbie and Sally for their outstanding scholastic record.

Although our Athletic teams failed this year to collect many victories, they did come up with quality performance. The football team beat Fairfield in a magnificent effort. The basketball team placed second in the City Holiday Tournament over such teams as West End and Ramsay. Track and baseball teams are anticipating successful seasons.

Athletics

Coach Haggard Added to J. V. Staff

Highlight of the season was the Fairfield game played at Jones Valley on October 4. Fairfield was favored to win by all the sports-writers, but determined Brownies gave the fans the most exciting game of the year. Jack Traffenstedt was clearly the offensive start of the game, but the entire Brownie team rose to the occasion. Mike Green, Larry Turner, Carey Heaton, Billy Grubbs, and Frank Olvey led the defense to an upset and victory for Jones Valley.

SCORES

Shades Valley	40	Jones Valley	12
McAdory	27	Jones Valley	7
Ensley	41	Jones Valley	0
Fairfield	9	Jones Valley	13
Hewitt	0	Jones Valley	7
Tarrant	28	Jones Valley	0
Minor	39	Jones Valley	0
Hueytown	32	Jones Valley	6
West End	37	Jones Valley	6
McAdory	6	Jones Valley	13

Varsity Squad

ROW 1: David Vann, Johnny Rickels, Billy Snider, Donny Hannah, Larry Turner, Mike Green, Roger Caffee, Wayne Hutchinson, Clinton Cherry; ROW 2: Johnny Green, Mgr., Mickey Thomas, Benny Langner, Ronnie Widner, Jack Traffenstedt, Jerry Bradley, Frank Olvey, Mike Hays, Wayne Lemley, Jimmy Berryhill, Ronnie Harris, Mgr.; ROW 3: Coach Wilson, Walter Johnsey, Mgr., Larry Snow, Mgr., Mike Garner, Curry Creel, Chuck Colvert, Jackie Davis, Mack Morris, Butch Chastain, Charles Raymond, Coach Haggard, Coach Harris; ROW 4: Jerry Vines, Keith Tillerson, Stephen Segrest, Hugh Howton, Cary Heaton, Charles Meadows, Tommy Willingham, Billy Grubbs, Pat Johnsey, Carl Marshall, Royce Burnett.

Jones Valley's '63 coaching squad is composed of Earnest Hardy, B-Team Coach; Keith Wilson, Head Coach; Bob Harris, Baseball; and Bob Haggard, Basketball.

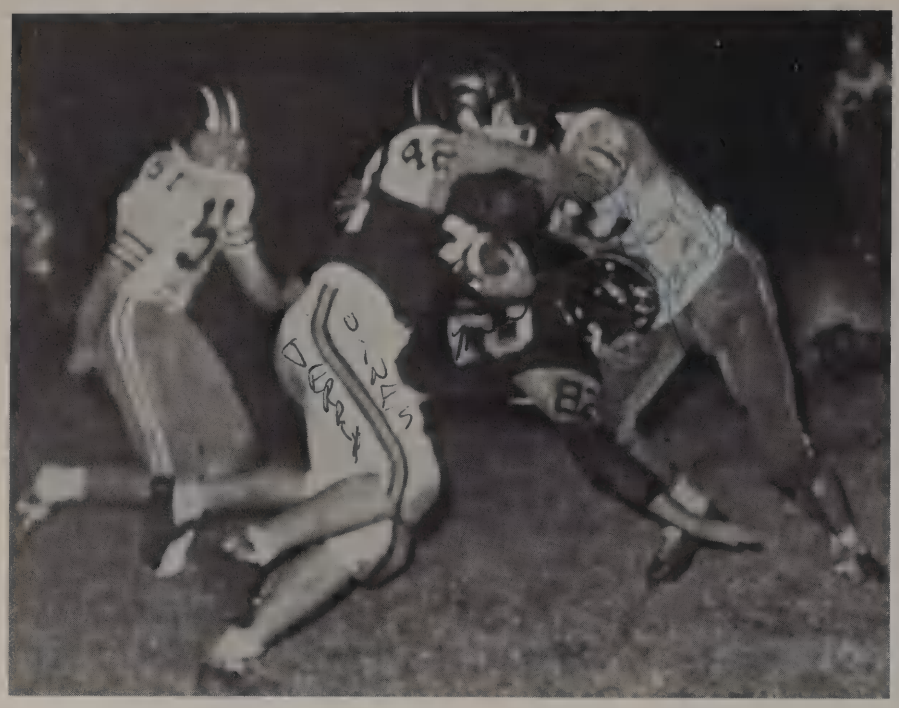

Jerry Vines adds valuable yardage against Hueytown with the help of strong blocking from Mike Hays.

Homecoming was as gay as it could possibly be under the circumstances. Rain and a defeat could not dampen the spirit of J. V. That just shows that no matter what happens, it is still great to be a Brownie.

Losses Fail to Dampen Valley Spirit

Shades Valley, the season's opener, was quite unlike the past three seasons. The Mounties overpowered the Brownies. Frank Olvey showed his passing ability, and Mike Garner made a spectacular reception for one of our touchdowns.

Traffenstedt Named Back of the Week

"Sarge" goes about one of his many important duties as a manager for Jones Valley's football team. In an unprecedented gesture of appreciation, the varsity athletes presented Sarge with a new billfold lined with a $20 bill.

Mike Hays is shown catching this pass for Jones Valley's lone touchdown against McAdory.

Brownies almost ate McAdory alive the first quarter of the game, but the complexion of the game changed suddenly late in the second quarter, and McAdory won its first game in two years. This was a disappointing point in the '64 season.

Jack Traffenstedt is swarmed by Shades Valley's players in our loss to the Mounties.

J. V. defeated Hewitt by one touchdown. Billy Brubbs was the outstanding ball carrier, and Carey Heaton headed the defense which shut out an opponent for the first time this season.

Tarrant's Wildcats was the hardest hitting team the Brownies faced all year. Our boys played good ball for most of the game, but we did not play quite well enough. This game is known to players as the "Peanut" contest.

For the first time in many years, Minor defeated the Brownies. A defeat this bad (39-0) is hard to accept. Carey Heaton played with everything his 215-pound frame could give.

All Brownies, coaches included, are optimistic about the coming '64 edition of the football team. There are only five graduating seniors this year.

(Left) Head Coach Wilson is shown on the sidelines giving his moral support to his players.

The Ensley Yellow Jacket stung hard and often in our only game in Legion Field this year. The Brownies were beaten, but they were about to rise to the supreme effort of the year. Fairfield was dead ahead!

Finale of the season was a victory over West End, our next door neighbor. The Lions were determined to win the ballgame and were able to lock it up before our men decided to play. A close observer, however, could see that Jones Valley has some football players and leaders who will win for J. V. before they graduate.

Jones Valley's alert defense stops a Shades Valley back from making long yardage. Carl Marshall makes the tackle.

Graduating seniors are honored at the football banquet given in the lunchroom on November 22, 1963. L-R: Jerry Vines, Larry Turner, Coach Wilson, Charles Meadows, Carl Marshall, and Tommy Willingham.

B-Team Training Ground for Varsity

(FIRST ROW) Tommy Walls, Phillip Patterson, Joe Fraser, Calvin Lemley, Rusty Matson, Darell Hamilton, Marvin Paulk, Wayne Metcalfe, Tommy Bostic; (SECOND ROW) David Marcum, Van Cooper, Jimmy Rosser, Mike Petterson, Danny Williamson, Ross Akers, William Etheridge, Johnny Warren, Homer Willoughby, Benny Hopper, Danny Huffman; (THIRD ROW) Bill Hill, Wayne Hodges, Bill Flowers, Wayne Coleman, James Cook, Terry Lancaster, Ricky Harp, Tommy Burgess, Ramond Dismukes, Jimmy Akins, Mike Beavers, Alan Jackson, Bruce Reynolds, Lee Metcalf; (FOURTH ROW) Robert Jasper, Johnny Bullard, Eddie Clowdus, Ricky Schuster, Kenneth Jeffries, James Tiller, Charles Moon, Dennis Blanton, Larry Burgess, Alan Gann, Bill Hardin, John Camron, Chris Gilbert, Don Colburn.

Coach Hardy and some of his B-teamers are shown here giving their moral support to their teammates.

Coach Haggard Brings Ray of Hope to Ol' J. V.

VARSITY BASKETBALL

FRONT: Coach Haggard; BACK: Kenny Hart, Mike Hays, Larry Thompson, Johnny Green, Roddy Williams, Billy Grubbs, Royce Burnett, Frank Olvey, and Jack Traffenstedt.

Johnny Green and Billy Grubbs fight for an important rebound against Phillips.

Since this is our first year back in J. V. after spending two years with Phillips, our team was eager to beat Phillips for reasons other than the record.

Brownies Defense Is Their Best Offense

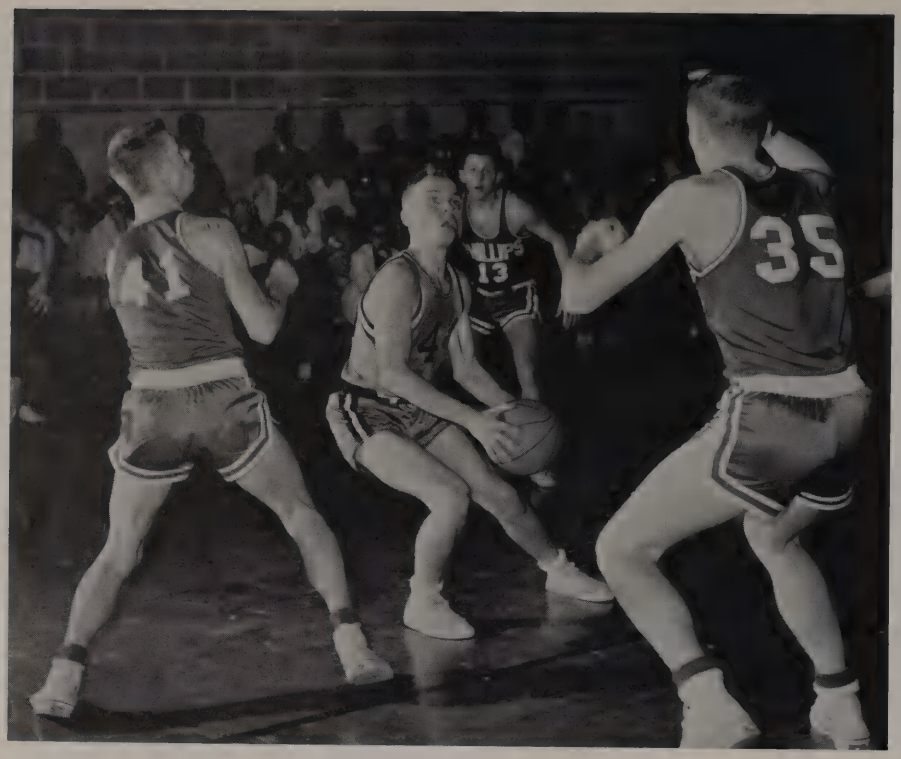

Surrounded by three Phillips players, Larry Thompson looks for someone to pass to or a chance to score.

(BELOW) Larry Thompson, Johnny Green, and Billy Grubbs fight desperately for much needed rebounds in the Phillips game.

Mike Hays — All Tournament

Mike Hays scrambles for the tip in this jump ball against the Phillips High School Red Raiders.

Mike Hays was chosen for the all-tournament team during the Christmas holidays at West End. Jones Valley finished second in the tournament and won a trophy which is kept in the library.

Royce Burnett goes up for two points against the league-leading Phillips Red Raiders.

B- TEAM BASKETBALL

(FRONT) Van Cooper, Mgr., Ronald Ingram, Joe Fraser, Tommy Walls, David Vann, Joe Thompson, Billy Snider, and Tommy Bostic; (BACK) Johnny Rickels, Charles Williams, Dennis Blanton, Billy Flowers, Stephen Segrest, David Marcum, Mike Peterson, and Robert Altman.

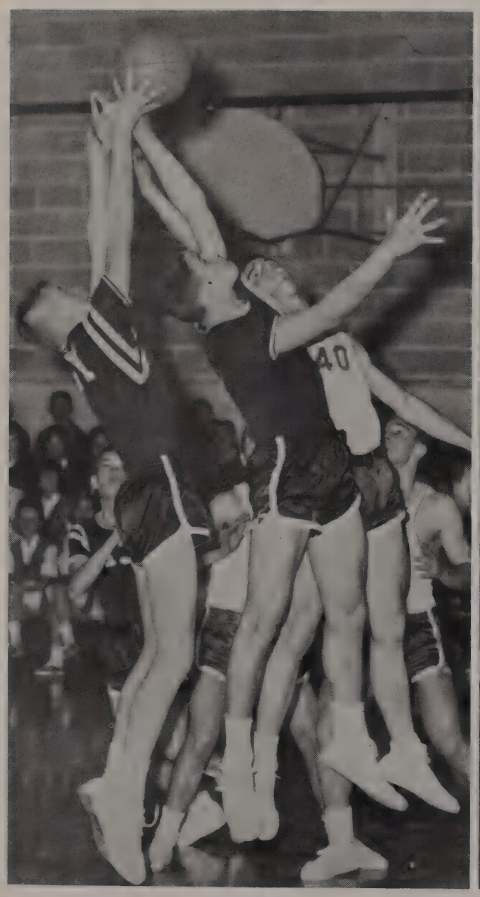

Mike Peterson, Bill Flowers, Stephen Segrest, and David Marcum struggle desperately for rebounds against Maplesville.

This is the first year our teams have played Maplesville. The game was arranged by Coach Haggard, our new varsity basketball coach, who previously coached at Maplesville.

SENIOR CLASS OFFICERS

Tommy Willingham, president; Bill Reid, vice-president; Janelle Wallace, secretary; Alan Keith, treasurer.

Seniors of '64 feel fortunate to be the first graduating class to occupy a lovely new building. This class, with 129 members, has 21 in the National Senior Honor Society, 25 in the band, several church organists, five cheerleaders, and two valedictorians.

Classes

Our cameraman, Mr. Cottis, often catches students unaware as is shown by the startled expressions on the faces of Judy Liles, Tiajuana Lazenby, and Janelle Wallace.

Seniors Number 123

RANDY ADAMS

Science Club
Art Club
Drawing Club

LEROY ALLEN

Annual Staff
Bank Board
Band
Gun Club
Science Club

GARY ALTMAN

Jr. Honor Society
Sr. Honor Society
"V" Baseball
Science Club

JUANITA AMBERSON

Art Club
Sports Club
Cheerleader
Bank
Fashion Show

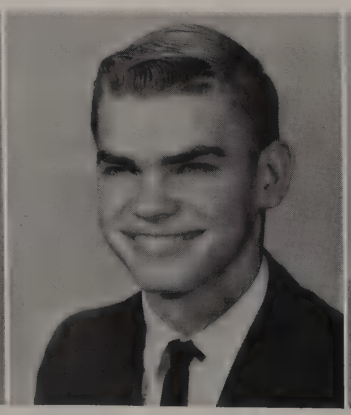

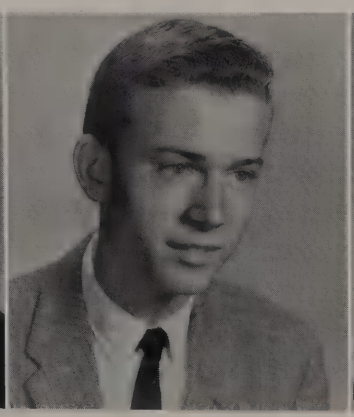

BRENDA BAGGETT

Art Club
Sports Club
Y-Teens

PAT BEARDEN

Y-Teens
Pep Club
Home Ec. Club

LINDA BEDFORD

Monitor
Pep Club
Library Assistant
Choral Club
Home Ec. Club

DONNA BERGIN

Y-Teens
Home Ec. Club
Jr. Executives
Pep Club
Prom Club

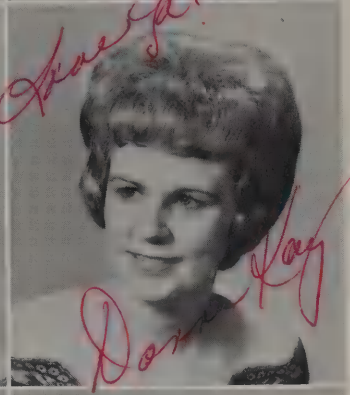

BERNARD BOSTIC

Varsity Baseball
"V" Club
Band
Junior Executive

ROBERT BOUTWELL

Band
Jr. Civitans
Art Award
Hi-Y Officer
Art Club

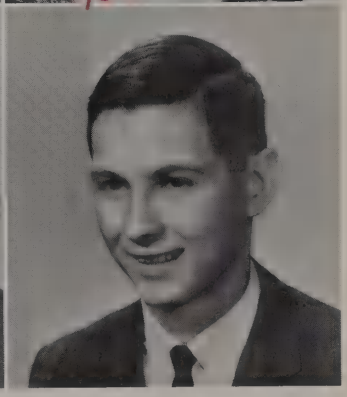

Honor Society Taps 13 Seniors

MICHAEL BOX

Hi-Y
Student Favorite

ENID BRAKE

National Honor S.
Veep Art Club
Treas. Pep Club
Office Assistant
Jr. Civitan

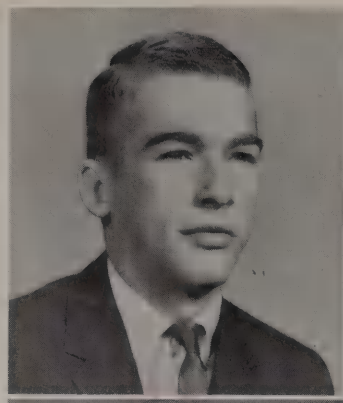

ROBERT BROOKS

DIANE BUCKELEW

Head Majorette
Jr. Honor Society
Beauty Contest
Prom Club
Jr. Civitan

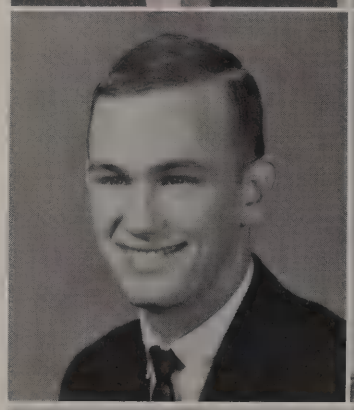

DANNY CARROLL

Varsity Wrestling
Varsity Football
Pep Club
Hi-Y

JILL CARTER

Y-Teens
Home Ec. Club
Pep Club

JOYCE CARTER

Art Club
Monitor
Y-Teens
Office Assistant

JEANNE CASEY

Art Club
Speech Club
Bank Board
Bank Secretary
Treas. Art Club

GLENDA CHAMBERLIN

Y-Teens
Monitor
Citizenship Club
Art Club

DIANE CHASTAIN

Citizenship Award
Miss J. V. '64
Prom Club
Sr. Honor Society
Y-Teens

Love, Diane

J. V. to Lose Five Varsity Football Players

THE BROWNIE salutes Pat Giles, Barbara Nieters, Janelle Wallace, and Judy Liles for their active participation in Candy Stripers, an organization in which teenagers serve as volunteer aids at the Children's Hospital. In order to receive a cap, a Candy Striper serves 100 hours.

WANDA COKER

Y-Teens
Glee Club

SUE COLBURN

Band
Majorette
Y-Teens
Monitor
F. T. A.

MARY ANN CRIDER

Sr. Honor Society
Y-Teens
Band
Candy Striper
Prom Club

CHARLES CUNNINGHAM

Varsity Football
Varsity Basketball
Varsity Baseball
"V" Club
Prom Club

LINDA DAILY

Majorette
Beauty Contest
Prom Club
Jr. Civitan
Y-Teens

KAY DAVENPORT

Monitor
Library Assistant
Student Council
Choral Club
Pep Club

LINDA DAVIS

Pres. Honor Society
Prom Club
Office Assistant
Student Council
Y-Teens

ROBERT DAWSON

Sr. Honor Society
Jr. Honor Society
"V" Club
Varsity Baseball
Jr. Civitan

MARGARET DRIVER

Pres. Y-Teens
Bank Teller
Choral Club

DENNIS DUKE

Sr. Honor Society
Science Award
Science Club
Band
Art Club

GAIL EDMONDSON

Miss Fire Prevention
Varsity Cheerleader
B-Cheerleader
Miss Brownie
Homecoming Queen

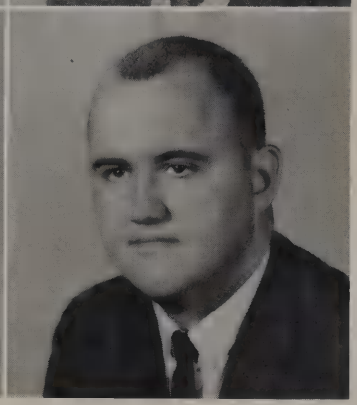

JAMES ELLIOTT

B-Football
Varsity Football
"B" Club
"V" Club
B-Track

College Day Aids Senior Decisions

KAYE ELLIS

Sr. Honor Society
French Club
F. T. A.
Y-Teens
Choral Club

REBA ELLIS

Pep Club
Sports Club
Y-Teens
Fashion Show
Cheerleader

BARBARA ERVIN

French Club
Pep Club
Student Council
Speech Club
Beauty Contest

JAMES FOSTER

Monitor

JOYCE FOWLER

Choral Club
Home Ec. Club
Monitor

ANNETTE FULLBRIGHT

Y-Teens
Bank Board
Band
Fashion Show
Cheerleader

WILLIAM FULLER

Bank Staff
Hi-Y
Library Club
Science Club

THE BROWNIE salutes Michael Box and Kirby Watson. They were chosen by popular vote as student favorites. Mike is an active member of the Hi-Y Club. Kirby is a majorette and a member of the Jr. Civitan Club.

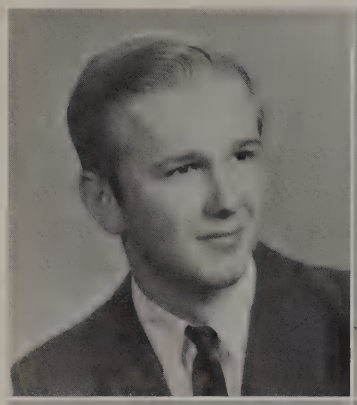

EDDIE GILBERT

Art Club
Science Club
Gun Club
Band
Gold Key Award

PAT GILES

Band
Jr. Honor Society
Prom Club
Sr. Honor Society
Y-Teens

ELOUISE GRUBBS

Jr. Honor Society
Flag Baton
Beauty Contest
Bank Teller
Y-Teens

JANICE HAM

Sr. Honor Society
Annual Staff
Prom Club
Jr. Civitan
Beauty Contest

STEVE HAM

Band
Veep Jr. Class
B-Basketball
Monitor

EDDIE HARBIN

Band
Drawing Club

An exciting day for seniors is the day senior pictures come back. Much ooo'-ing and ah'ing accompany the comments as seniors compare portraits.

THE BROWNIE salutes Michelle Rutherford and Bonnie Saunders. Michelle has been head cheerleader for the past two years. Bonnie has been co-head for two years. They were chosen by popular vote of the cheerleaders for these positions.

RICHARD HARPER

Art Club
Gun Club
Speech Club
"B" Club

GWEN HARRISON

Library Club
Y-Teens
Jr. Achievement
French Club
Pep Club

KENNY HART

Student Body Pres.
Annual Editor
Jr. Favorite
Varsity Basketball
"V" Club

SHIRLEY HENSON

Jr. Honor Society
Library Club
Y-Teen Treas.
Red Cross Pres.
Future Nurses

SHERRY HODNETT

Head B-Cheerleader
Varsity Cheerleader
Jr. Honor Society
Jr. Civitan
Homecoming Rep.

BARBARA HOLLIS

Y-Teen Secretary
Treas. Y-Teens
Band
Monitor

ROGER HOLLIS

Sr. Honor Society
Jr. Class Pres.
F. T. A. Pres.
French Club Pres.
Speech Club Pres.

JUDY HOWARD

Jr. Honor Society
Student Council
Y-Teens
B-Team Majorette

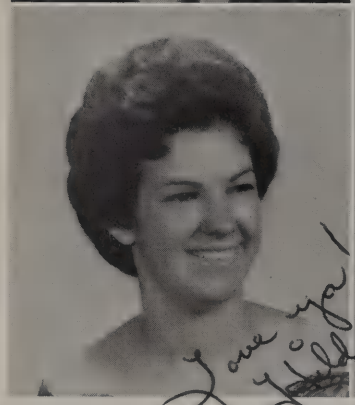

HILDA HUGHES

Y-Teens
Choral
Sports Club Pres.
A-Team Volleyball
A-Team Basketball

ROBERT JAMES

Hi-Y
Jr. Civitan
Pep Club
Office Assistant

THE BROWNIE SALUTES OUTSTANDING SCHOLARS

Kaye Ellis has the outstanding record of 26 A's and 2 B's on her high school record, despite two lengthy trips to the hospital during her senior year.

Linda Davis and Roger Hollis both have enviable records also. Linda has 26 A's and 4 B's, while Roger has 28 A's and 3 B's. Both are active in extracurricular activities.

WAYNE KANUCK

B-Team Track
V-Team Track
Varsity Baseball
Science Club
Art Club

JUDY KEENER

B-Team Cheerleader
Sec. Freshman Class
Student Council
Pep Club
Y-Teens

Band Loses 25 Seniors

ALAN KEITH

Sr. Honor Society
Bus. Mgr. Annual
Sr. Class Treas.
Jr. Civitan
Band President

JAMES KENDRICK

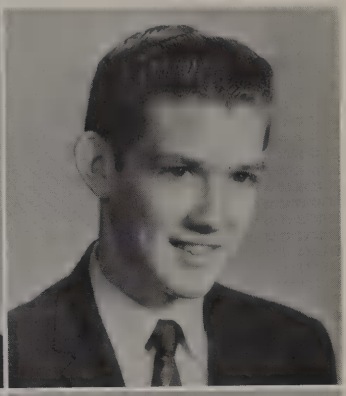

JIMMY KENDRICK

Band
Big 9 Committee

VARINA KIEDINGER

Sports Club
Sweetheart '62-'63
Y-Teens
B-Team Volleyball
Home Ec. Club

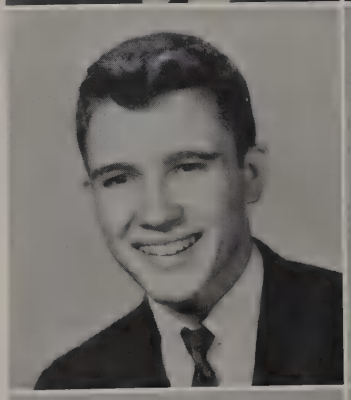

MARYLIN KIMBRELL

9th Grade Who's Who

CECIL KUYKENDALL

B-Team Football
"B" Club
Band
Hi-Y

BARBARA LANGSTON

Y-Teens
Sports Club
Pep Club
Volleyball Tourn.
Basketball Tourn.

BEVERLY LANKFORD

Office Assistant
Veep. Sports Club
Beauty Contest
Cheerleader
Fashion Show

Seniors Enjoy Attending Classes in New J. V.

THE BROWNIE salutes Tiajuana Lazenby. Tiajuana, a cheerleader and a member of the National Honor Society, was chosen by the other contestants in the Miss Jones Valley Contest as the most congenial girl among the group.

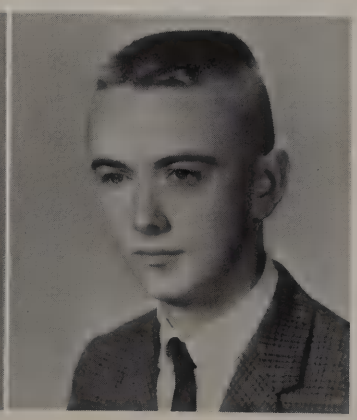

TIAJUANA LAZENBY

Varsity Cheerleader
Sr. Honor Society
Miss Congeniality
Homecoming Alt.
Citizenship Tour

JERRY LAUGHLIN

Band
Science Club
Gun Club Treas.
Science Fair

Joyce Carter Chosen Good Citizen of Class of '64

CAROLE LEGRONE

Pep Club
Sports Club
Session Room Officer
Choral Club
Library Club

JUDY LILES

Annual Editor
Jr. Favorite
Majorette
Miss Brownie '61
Sr. Honor Society

FREDDIE RUTH LUCAS

Fashion Show
Office Assistant
Y-Teens
Pep Club
Choral Club

CARL MARSHALL

Prom Club
Speech Club
V-Football
NATAC
B-Football

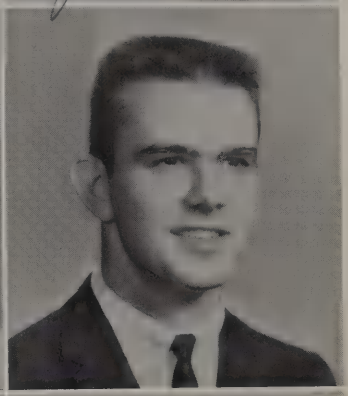

CHARLES MEADOWS

"V" Club
V-Football
V-Track
Treas. V Club

HARRY MERRILL

Basketball
Baseball
Drawing Club
Pep Club

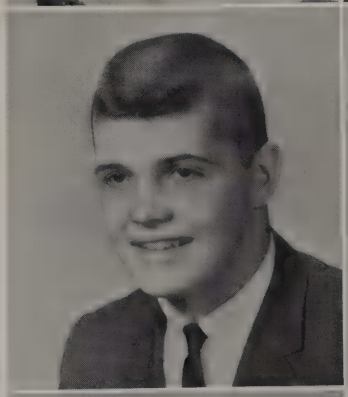

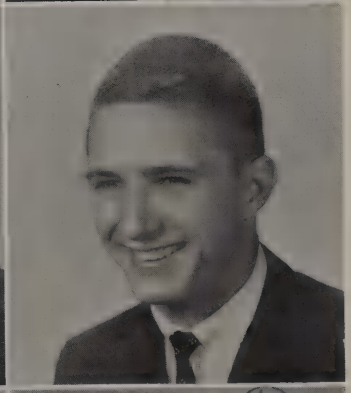

BARRY MILLER

Class Historian
Gold Key Award
Office Assistant
Art Club
Mr. J. V. Contest

PATRICIA MOORE

Pep Club
Office Assistant
Y-Teens
Home Ec. Club
Choral

SANDRA MOORE

Pep Club
Y-Teens
F. T. A.
Volleyball Team
Choral Club

BOBBIE MORRIS

Jr. Honor Society
Sr. Honor Society
Editor Rambling B.
Y-Teens
F. T. A. Sec.

CHERIE MORRIS

B-Team Majorette
Sr. Band
Y-Teens
Library Club
Pep Club

JAY SENA MORRIS

B-Team Cheerleader
Jr. Honor Society
Office Assistant
Jr. Civitan
Prom Club

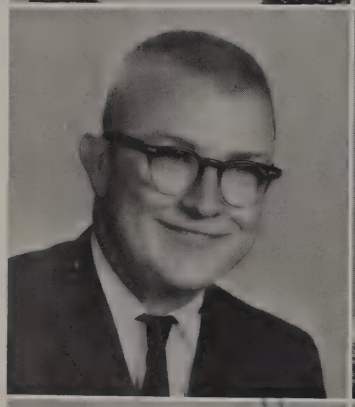

ROBERT NEWELL

BARBARA NIETERS

Pep Club
Y-Teens
Home Ec. Club
Office Assistant
Fashion Show

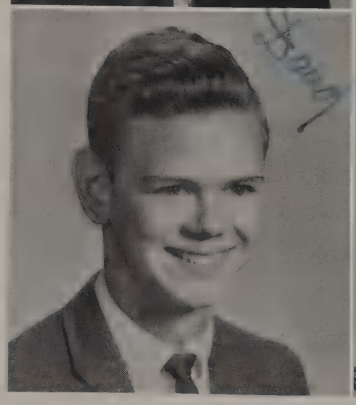

DOUG NOEL

Drum Major
Art Award
Veep Band
Art Club
Prom Club

LINDA NORRED

Pep Club
Veep Freshman C.
Monitor
Treas. Frosh Hrm.

Seniors Look Forward to Fun in Mobile

JUDY O'QUINN

Y-Teens Pres.
Prom Club
F.T.A.
Bank Teller
Choral Club

DIANE PARKER

Miss Congeniality
V-Pres. Y-Teens
Red Cross Rep.
Prom Club
Beauty Contest

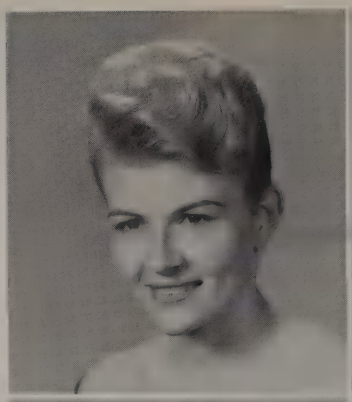

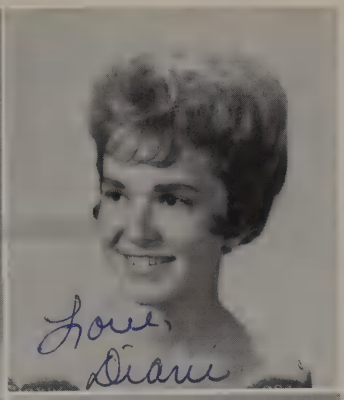

JEAN PARKER

Red Cross Club
Art Club
Pep Club

KATHY PARRISH

Pep Club Chaplain
Prom Club
Sec.-Treas. Y-Teens
Monitor
Student Council

PATSY PATTERSON

Office Assistant
Sports Club
Fashion Show
Bank
Cheerleader

NEIL PILLAR

B-Team Football
Varsity Football
"V" Club

GARY PLOWMAN

Science Club
Gun Club
Monitor

BILL REID

Sr. Honor Society
Veep Senior Class
Pep Club Pres.
Student Council
Prom Club

JOAN RICKELS

Head Majorette
Jr. Honor Society
Band
Y-Teens
Beauty Contest

GAIL RIDDLE

Pep Club
Y-Teens
Monitor
Home Nursing

CINDY RILEY

Speech Club
Library Club
Y-Teens

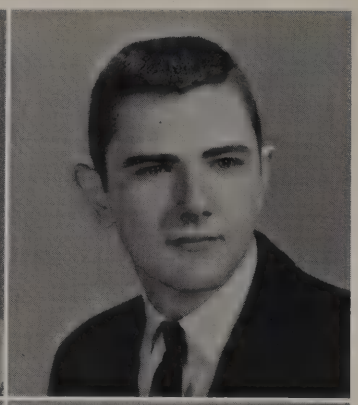

MELVIN ROBINSON

Library Club
Drawing Club
Track
B-Team Football

MICHELLE RUTHERFORD

Head Cheerleader
Homecoming Queen
Soph. Class Pres.
Dental Clinic Q.
Jr. Civitan

DALE SAILORS

Veep Fresh. Class
Jr. Honor Society
Treas. Science C.
Library Club
Sr. Honor Society

PAT SANFORD

Y-Teens
Library Club
F.T.A. Club
Speech Club

BONNIE SAUNDERS

B-Cheerleader
Co-hd. Cheerleader
Pres. Big 9
Sr. Honor Society
Prom Club

SALLY SHAW

Band
Y-Teens
Pres. Fresh. C.
Sr. Honor Society
Valedictorian

JACKIE SHIELDS

Majorette
Office Assistant
V-Pres. Prom Club
Jr. Civitan
Y-Teens

Seniors Plan Tea for February 23

THE BROWNIE salutes Kenny Hart, president of the student body. After a hotly contested campaign against opponent Gary Altman, Kenny won this office by popular vote. Campaign posters plastered the walls all over school. Kenny is co-editor of the Annual and plays varsity basketball and baseball.

KAY SHIVERS

Art Club
Citizenship Club

FRANCES SMITH

Choral Club
Fashion Show

PEGGY SMITH

Citizenship Club
Library Club
Fashion Show
Office Assistant

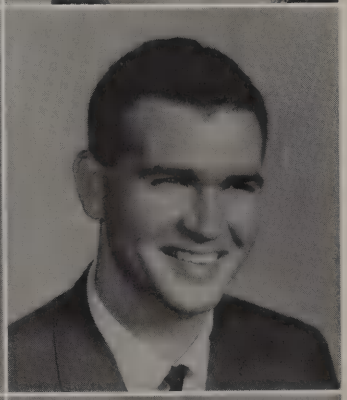

TRAVIS SMITH

"B" Club
B-Team Football
B-Team Track
Varsity Football
Drawing Club

BEVERLY SQUIRES

Sports Club
Pep Club
Treas. Art Club
Banker

SUE STUCKEY

Sports Club
Fashion Show
Pres. Jr. Hrm.
Volleyball Capt.

HAROLDA THOMPSON

B-Cheerleader
Jr. Honor Society
Office Staff
Pres. Art Club
Sr. Honor Society

LARRY THOMPSON

Varsity Basketball
Band
Varsity Baseball
Varsity Track

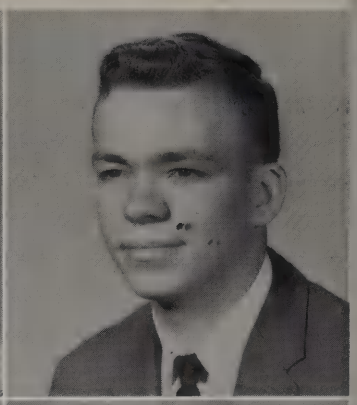

STEVE THOMPSON

Pres. Jr. Civitan
Pres. Art Club
Designed J. V. Flag
Treas. Prom Club
Veep Art Club

JEANETTE TILLERY

Jr. Civitan Treas.
Beauty Contest
Y-Teens
Majorette
Art Awards

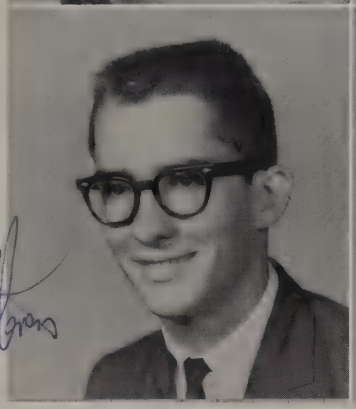

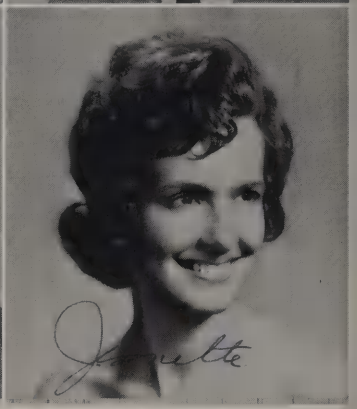

BUZZ VANCE

Band
Pep Club
Veep Gun Club

JANELLE WALLACE

Annual Staff
Sec. Senior Class
Majorette - Band
Pres. Prom Club
Jr. Civitans

LINDA WAMMACK

Band
Home Ec. Club
Miss J. V. Contest
Miss Brownie Con.

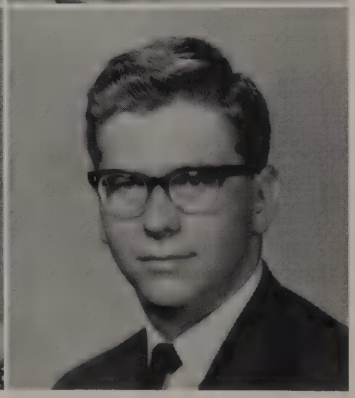

KIRBY WATSON

Majorette
Jr. Civitans
Homecoming Maid
Veep Y-Teens
Beauty Contest

STEPHEN WATTS

Art Club
Art Letter

Seniors Choose Black Caps and Gowns

KENNEA JEAN WESSON

Pep Club
Home Ec. Club
Library Assistant
Monitor
Fashion Show

JERRY WHITED

Art Club
Pep Club
Prom Club

DELORIS WIGGINS

Choral Club
Pep Club
Pres. Y-Teens
Fashion Show
Home Ec. Club

TOMMY WILLINGHAM

Jr. Honor Society
Sr. Honor Society
Annual Staff
Pres. Senior Class
Mr. Jones Valley

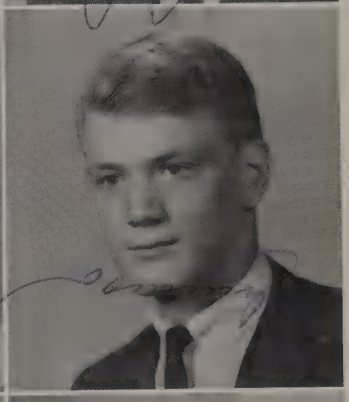

LINDA WINTERS

Y-Teens
Pres. Y-Teens

AUBREY WOODS

B-Team Track
Varsity Track
Monitor

LANCE WYATT

Hi-Y
Shop Club

SHARON YESSICK

Band
Art Club Treas.
Homecoming Maid
Y-Teens
Jr. Honor Society

Senior Favorites

Alan Keith, Jackie Shields, and Steve Thompson were chosen Senior favorites by popular vote of their class.

Junior class officers are: Treasurer, Kay Snow; Vice-President, Mike Green; President, Mike Hays; Secretary, Mitzi Hays.

With great joy and anticipation Juniors entered through new doors this year. We realized the year held much for us from pep rallies to achievement tests. Main events of the year were attending the Prom and being measured for class rings, two events to which we had looked forward for so long. As we approach our senior year, we realize anew that school opens for us doors of great opportunity.

Ten Juniors to Be Tapped by Honor Society

Connie Alfano
Judy Allen
Charlotte Allred
Clifford Andrews

Jack Baker
Sue Baker
Rebecca Ballew
Kenny Battles

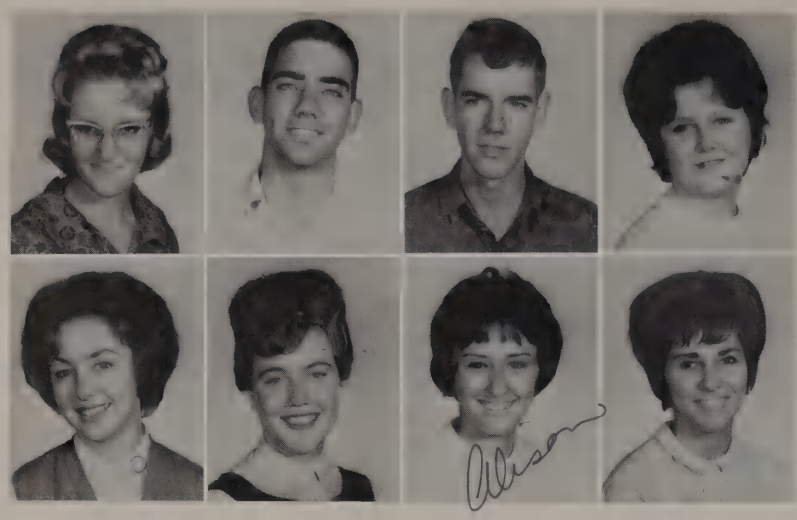

Susan Beauford
Richard Beckman
Charlie Bell
Yvonne Bonds

Judy Box
Carolyn Bragg
Alison Brake
Martha Brigman

Band Boasts 22 Juniors

Howard Brooks
Janice Brown
Jimmy Brown
Kay Brown

Stephen Buffkin
Eddy Carol Bunn
Royce Burnett
Gary Butler

Kenneth Calvert
Sandra Campbell
Susan Campbell
Penny Carter

Cynthia Causey
Butch Chastain
Clinton Cherry
David Cherry

Gail Cleckley
Terri Sue Clusker
Nelda Cofer
Mike Colley

Wayne Hutchison was chosen friendliest boy by fellow contestants in the annual Mr. and Miss Jones Valley contest. His nickname, "Smiley," reflects his personality.

Linda Collins
Ronnie Danner

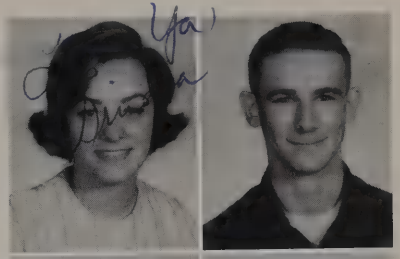

Laverne Dameron
Michael Davison

Rose Dodd
Pat Douglas

Peggy Dudley
Johnny Dwire

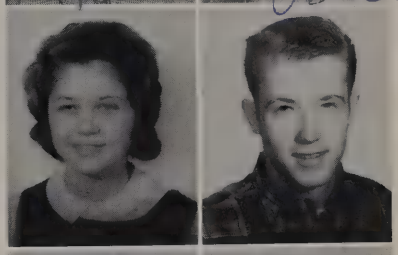

Sherry Eady
Jimmy Edwards

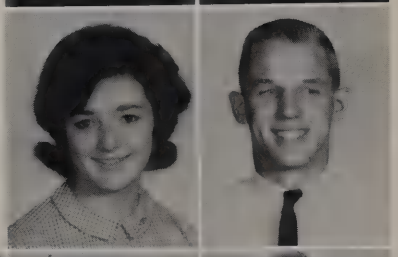

Elaine Ellis
Ivy Jo Evans
Mary Ezell
Pat Farris

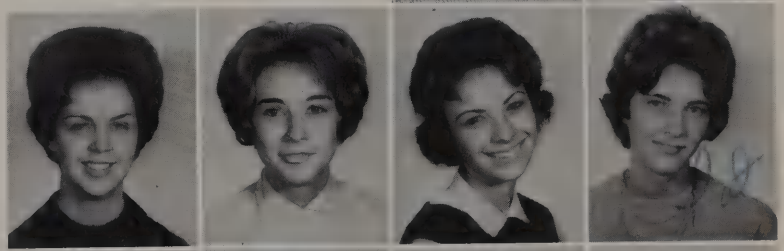

Sherrie Farris
Ruth Foust
Jane Fraser
John Fuller

Mike Garner
Carolyn Gellness
Betty Gilbert
Jo Ann Glass

Richard Glover
Herbert Gray
Donna Green
Johnny Green

Billy Grubbs
Bobby Hand
Donny Hannah
Johnny Hanson

David Harris
Donna Hart
Mike Hays
Mitzi Hays

Juniors Look to '65

Joan Trader, Charles Raymond, Kay Snow, and Billy Grubbs enjoy the food, the program, and the company at the football banquet.

"Hey Mike, did you see Coach Haggard's backward set shot?"
Mike Garner and Tony Polito discuss the Powderpuff Basketball game.

Carey Heaton
Jimmy Hicks
Randy Higdon
Karen Holcombe

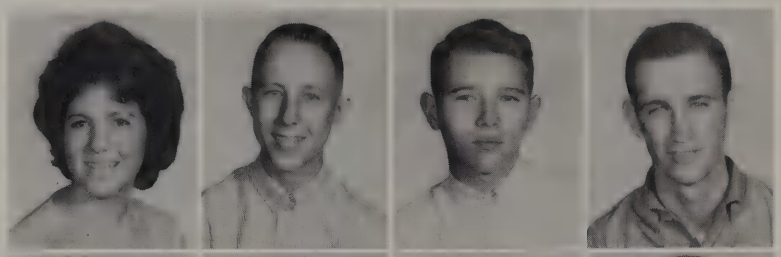

Kathy Hollis
Barry Holsombeck
Greg Housch
Robert Howell

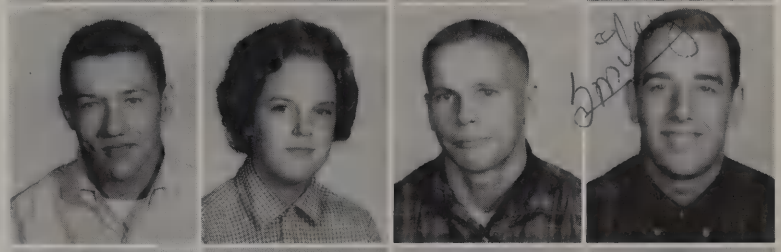

Hugh Houton
Diane Hurd
Jim Hutchins
Wayne Hutchison

Pat Hutchison
Shirley Hyde
Patsy Jacobs
Cheryl Johnson

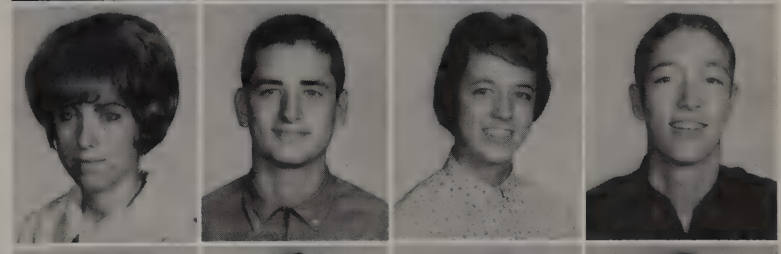

Rosemary Kamps
Bill Kemp
Elaine Kines
Larry Kines

Ardelle King
Melissa Kirkley
Carolyn Knight
David Kuykendall
Benny Langner

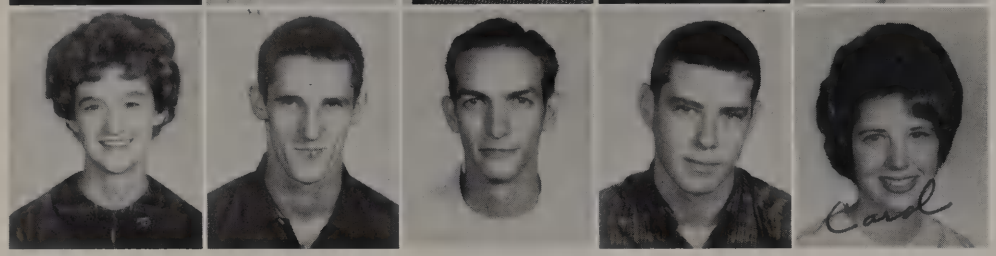

Janis Ledbetter
Wayne Lemley
Leonard Levrett
Sidney Liles
Carol Littlefield

Juniors Number 196

Ross Logan
Larry Lynn
John Mason
Diane May
Patricia Milford

Mike Moore
Louise Moore
Mack Morris
Troy Morris
Roger McBrayer

Johnny McClanahan
Eddie McCluskey
Bill McKerley
Roger Nabors
Debbie Nichols

Frank Olvey
Gail Owens
Harry Owens
Linda Parker
Kenneth Pate

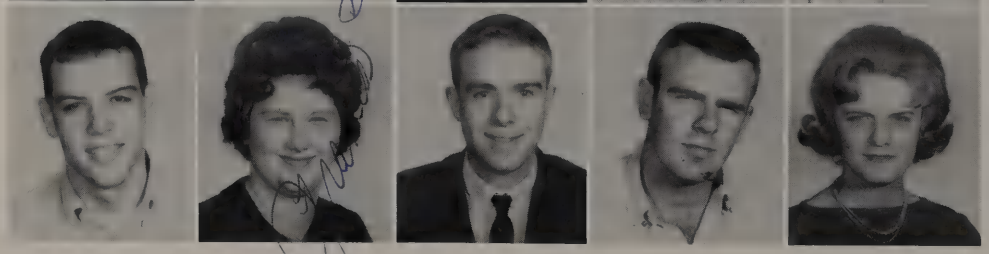

Mike Patterson
Frances Payne
Terry Payne
George Phillips
Virginia Phillips

What happened to Baby Jane Fraser? She missed the waste basket in Mrs. Chandler's room! The penalty is to pick up all paper in can again.

Excited Juniors Measured for Rings

Ronald Pitts
Anthony Polito
Mary Ann Prantl
Tony Praytor
Lonnie Putman

Charles Raymond
Raymond Ray
Sandra Reeves
Bobbie Nell Roberts
Judy Robinson

Tommy Ross
Linda Rowland
Tommy Rush
Patsy Schmidt
Earl Sharp

Sandra Sharp
Glenda Shaw
Jean Shepherd
Frank Shrove
Alice Sizemore

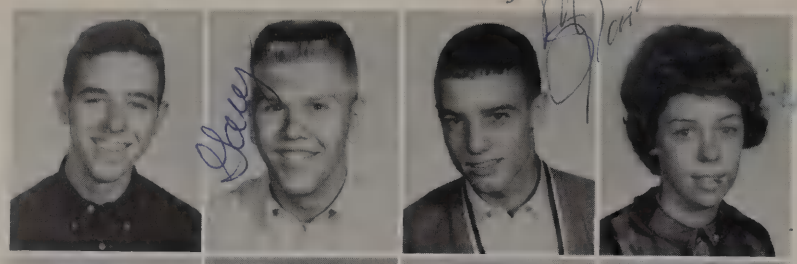

Leslie Sizemore
Gary Skelton
Mike Sloan
Barbara Smith

Mary Louise Smith
Louise Smithey
Kay Snow
Wanda Spain

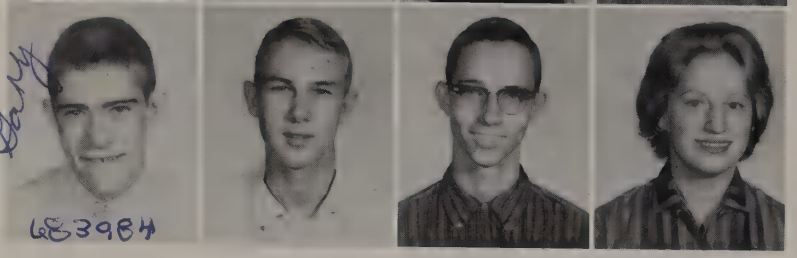

Gary Sparks
Danny Stearns
Robert Stewart
Sue Stuckey

Varsity Squad Has 19 Juniors

Barbara Tarpley
Keith Tillerson
Jane Toner
John Torbert

Angelia Toxey
Joan Trader
Jack Traffenstedt
John Trammel

Sherryl Treslar
Joan Trest
Larry Turner
Jerry Turnipseed

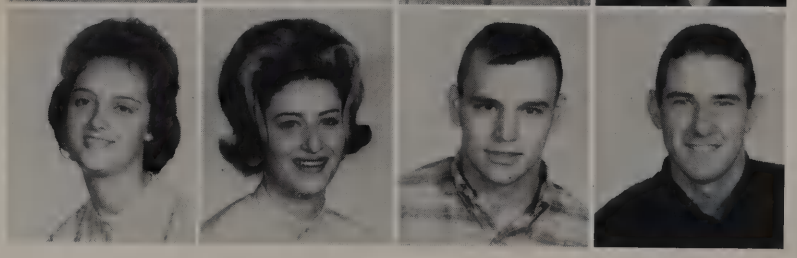

Sherryl Treasler finds that Bell Telephone Company didn't provide for private conversations when they installed the new telephone. Don Yeager, Robert Stewart, Barry Holsombeck, Gail Cleckley, and Sherry Eady eavesdrop on her conversation.

Mitzi Hays Wins Citizenship Tour

Judy Tyree
Rebbecca Upton
Van Vandergrift
Jerry Vines

Margaret Waldrop
Lorene Walker
Margaret Walker
Billy Wallace

Dennis Watts
Terry Weathers
Carol Weaver
Hilda Webb

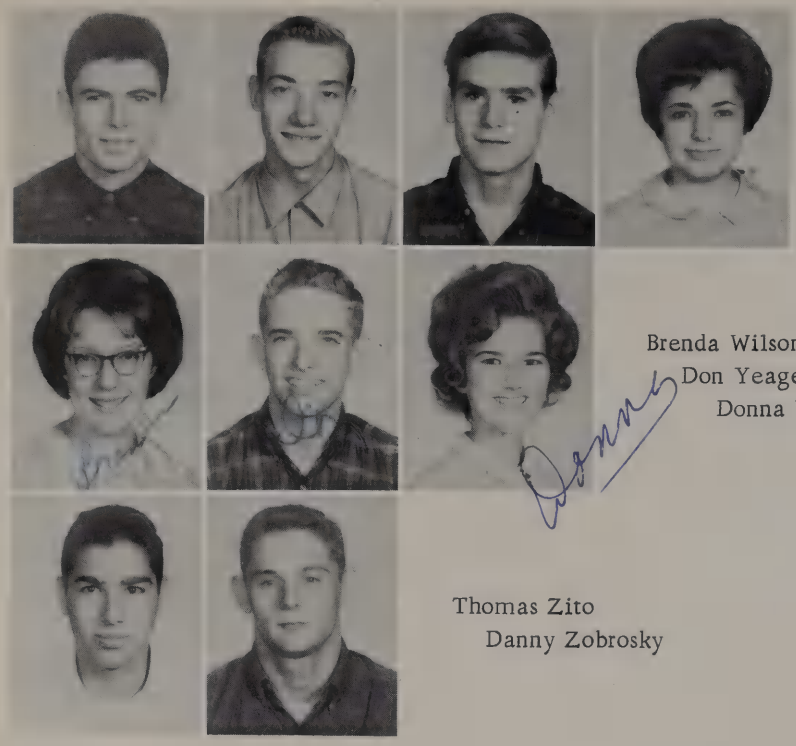

Ray Williams
Rodrick Williams
Mike Willingham
Vicki Willoughby

Brenda Wilson
Don Yeager
Donna Yessick

Thomas Zito
Danny Zobrosky

Junior Favorites

By popular vote Alice Sizemore and Wayne Hutchison were elected Junior Favorites.

Soph's Largest Class — 232

Chosen by popular vote of the sophomore class are: president, Robert Altman; vice-president, Lee Metcalf; treasurer, Carolyn Warren; and secretary, Phillip Patterson.

Alton Abbott
Lynda Abbott
Janet Alexander
Robert Altman
Wanda Andrews

Mary Arthur
Ricky Baker
Diane Baggett
Gaynell Baily
Billy Barnett

Pat Battles
Lynn Bearden
Margaret Belcher
Theda Berdeux
Jimmy Berryhill

Rita Bond
Pat Boover
Marvin Boroughs
Tommy Bostic
Pam Bowling

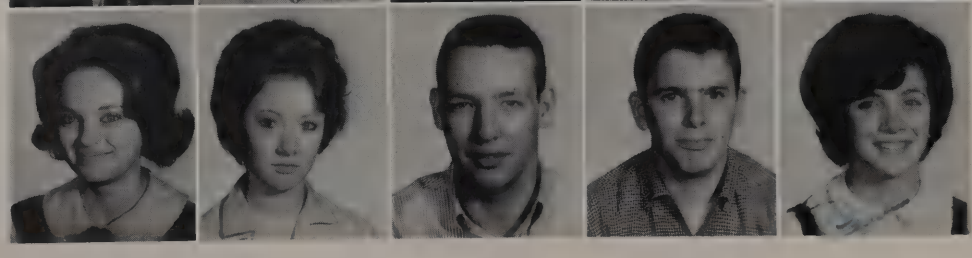

Donna Brady
Jimmy Brantley
Edward Brasher
Alton Bristow
Barry Britton

Debra Browning
Larry Browning
Gene Buffkin
Tommy Buffkin
Johnny Bullard

Don Burgess
Tommy Burgess
Margaret Burgess
Pat Burnett
Gloria Bush

Sophomores Look Forward to '66

Frank Busenlehner
Brenda Butler
Linda Butler
John Cameron
Jeanne Campbell

Linda Carver
Amelda Castleberry
Dina Jo Chapman
Jean Clayton
Pat Clements

Eddie Clowdus
Van Cooper
Lynda Corry
Patsy Cotten
Michael Cowart

Curry Creel
Jackie Davis
Claudia Day
Eddie Deerman
Sherry Dixon

Wayne Dunkin and Pat Clements were chosen by popular vote of their class as sophomore favorites.

What Do Sophomores Do?

Robert Dollar
Brenda Dunham
Wayne Dunkin
Len Edins
Sidney Edwards

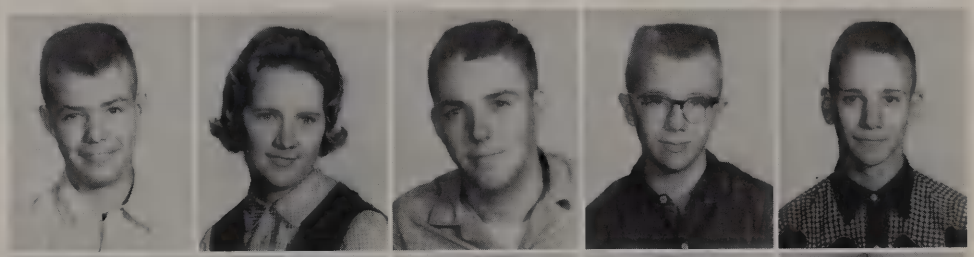

Douglas Eliot
Judy Ellis
Wanda Epperson
William Etheridge
Melanie Farley

Judy Fike
Patricia Findley
Charles Flurry
Larry Franklin
Lynda Franklin

Joe Fraser
Martin Fuller
Elaine Gage
Allen Gann
William Garner

Suzan Morrow and Margaret Burgess hurry through the hall to their next class. Sophomores enjoy being in the new building.

Margaret Burgess Elected Student Body Secretary

Glenda Gipson
Steve Goff
James Goodwin
Wayne Goodwin
Peggy Graves

Hollis Grubbs
Jerry Gwin
Malcom Gwin
Lloyd Hagood
Charlotte Hall

Shirley Hall
Edna Hamilton
Carol Harmon
Judy Harper
Clydette Harris

Elaine Hartley
Martha Hassel
Rita Haywood
Glenda Headley
Brenda Henderson

Brad Henson
Dale Holcombe
Bill Hill
Perry Holley
Ronald Houston

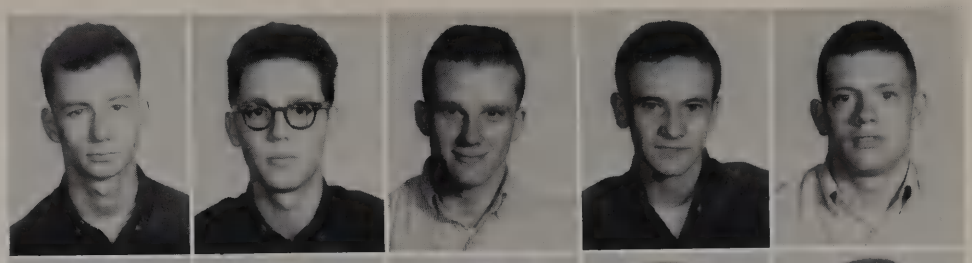

Mike Howton
Danny Hufham
Chris Hughes
Ronnie Hughes
Ronald Hyche

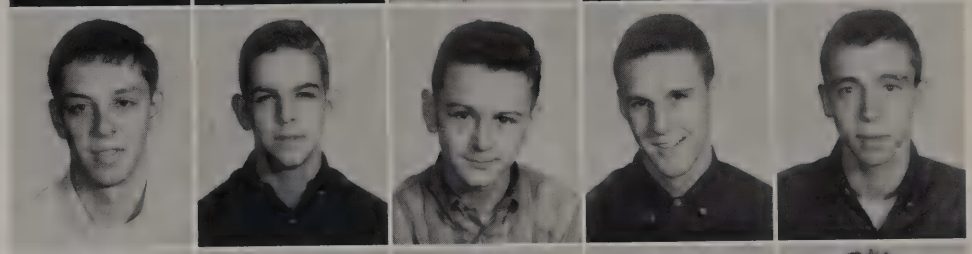

Robert Jasper
Kenneth Jeffries
Max Jemmerson
Rita Johnson
Mary Johnsey

Pat Johnsey
Clarence Joiner
Carolyn Key
Tommy Kimbrell
Kay Kitchens

Larry Kizziah
Kathy Lamb
Don Lancaster
Donny Langley
Joan Langley

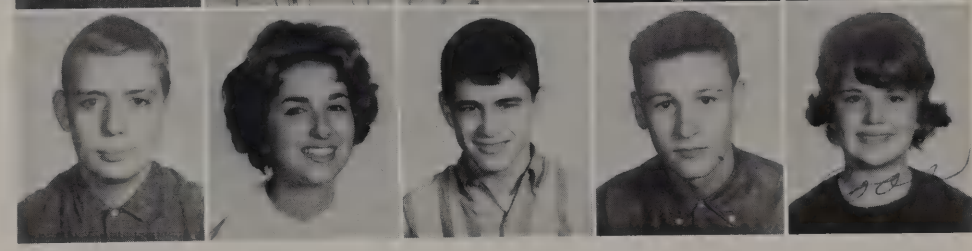

Five Sophs Play Varsity

Larry Latham
Myra Latham
Linda Lightfoot
Gene Little
Jenny Little

Cathy Lowrey
Patricia Malone
David Marcrum
Emily Menold
Anita McAlpine

Tony

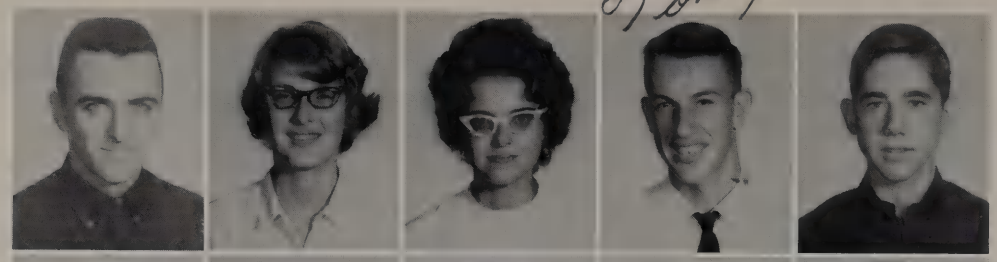

Robert McBrayer
Brenda McCluskey
Linda McDuffie
Tony McGlathery
Lee Metcalf

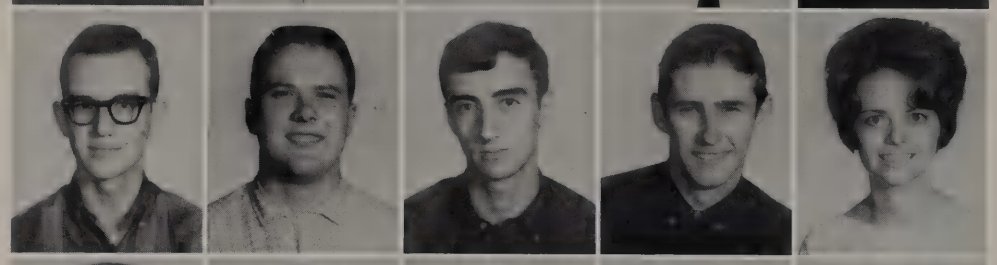

James Moody
James Mitchell
Billy Moore
Paul Moore
Wanda Morris

Susan Morrow
Sue Naish
John Nelson
Sherry Nick
Wanda Nix

Mike Oswalt
Linda Owens
Martha Owens
Janice Patrick
Jimmy Patrick

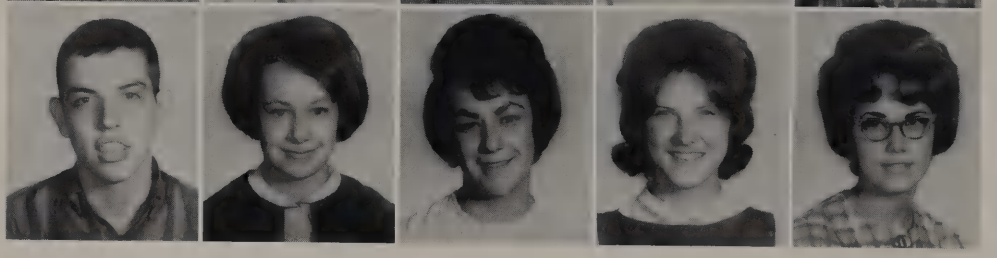

Phillip Patterson
Cheryl Paulk
Carole Paulk
Betty Pearson
Linda Pearson

Sophs Dissect Worms, Fingers, Tables . . .

Shirley Perkins
Joe Perry
Sandra Perry
Mike Peterson
Danny Phelps

Kathy Phillips
Ricky Phillips
Florence Platz
Dorothy Popham
Eddy Praytor

Sophomores enjoyed their ride on the winning float in the Homecoming parade last November.

Isabel Pursley
Shelia Putman
Fay Reach
Dianne Reeves
Conrad Richardson

Billy Ridley
Tony Ridley
Jan Rives
Cheri Robertson
Jerry Saunders

Linda Scarbrough
Stephen Sigrest
Donna Shaw
Wayne Shelton
Martha Shore

Helen Shrove
Bob Sizemore
Billie Smith
Cissy Smith
Paul Smith

Eddie Deerman and Douglas Eliot enjoy the wide selection of good food provided by the lunchroom each day.

Construct a "What-a-Zoid?"

Ruth Smith
Linda Smitherman
Larry Snow
Grayson Sorrell
Pat Squires

Terry Stanley
James Tiller
Elaine Troutt
Carolyn Vanderslice
Denny Vines

Willie Vines
Jerry Walker
Tommy Walls
John Walton
Pam Walton

Caroline Warren
Ted Warren
Johnnie Watson
Edith Wells
Steve Wesley

Allen Whaley
Brenda Webb
Judy Wier
Larry Wilbert
Kenny Wilkes

Linda Wilks
Charles Williams
Danny Williams
Linda Willingham
Peggy Wyatt

Jeanette Zimmerman

Sophs Enjoy New J. V.

There's nothing like a gab session in the halls. Just as long as Mrs. Donaldson isn't around.

Sophomores learn quickly from upperclassmen!

In the Spring a young man's fancy . . .

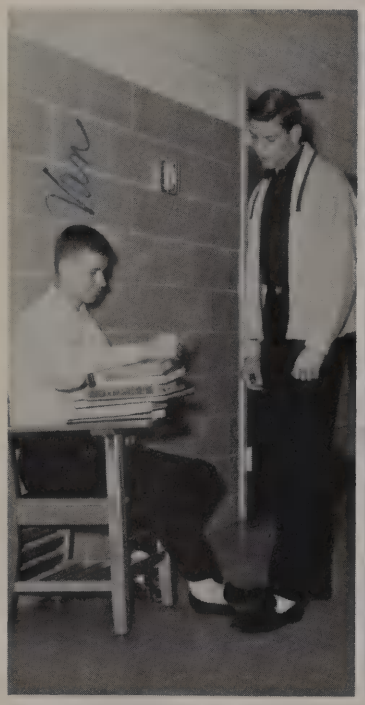

New Sophomores learn fast that a little yellow O.K. is very necessary.

At the homecoming ball game everyone had a wonderful time, in spite of our loss to Hueytown.

Freshman class officers are Charles Colvert, President; Johnny Rickels, Vice President; Barbara Hamner, Sectetary; and Charles Moon, Treasurer.

Freshmen

Ronnie Abbott
Pat Abercrombie
Ross Akers
Jimmy Akins
Mary Alexander

Carolyn Anthony
Pamela Atchison
Wayne Atchison
Larry Bailey
Tommy Baker

Brenda Bartlette
Janice Basden
Timothy Bates
Lee Baston
Mike Beavers

Linda Beckman
Charles Bibb
Terry Blackwell
Debbie Bledsoe
Sherry Boger

Freshman Favorites

Deborah Hand and Billy Fields were elected by popular vote as Freshman Favorites.

Billy plays B-Team and varsity football. Deborah is a member of the Brownie Staff and Mrs. Dunn's Y-Teens.

Diane Bonds
Billy Brock
Larry Burgess

Joe Burton
Pat Campbell
Mike Caudle

Ben Casey
Steve Casey
Wayne Chambers

Donna Chase
Betty Church
Brenda Cleckley
Wilbur Cleckley
Brenda Clements

Mike Cleveland
Mike Cofer
Don Colburn
Wayne Coleman
Norman Collins

Charles Colvert
James Cook
Danny Cope
Deanna Crittenden
Charles Crocker

Janis Crow
Myra Crowder
Jane Cunningham
Johnny Cunningham
Steve Curley

Nancy Darden
Sherry Davis
Freddy Deleanne
Gary Denny
Raymond Dismukes

Ronnie Duncan
Pamela Dunlap
Johnny Dyer
Brenda Dyson
Kay Eddy

Freshmen Number 227

Reba Edney
Larry Edwards
Linda Edwards
Vicki Edwards
Gary Evans

Robert Evans
Billy Fields
Nick Finnochio
Pete Finwall
Debbie Fowler

Billy Flowers
Jerry Fraser
Patrica Freeman
Donna Sue Foster
Daisy Fuller

Ronnie Garrard
Linda Gordon
Chris Gilbert
John Gilbert
Mike Gillespie

Ann Gipson
Johnny Green
Leone Greene
Mike Glover
Barbara Hamner

Darrell Hamilton
Deborah Hand
Bill Hardin
Rickey Harp
Marsha Harper

Alvin Harris
Jay Harrison
Donna Haskew
Jo Ann Headrick
Suzanne Hedges

To Freshmen, the only "Great Expectations" are drivers' licenses and diplomas.

Patricia Hemphill
Marilyn Hill
Janice Hobson
Wayne Hodges
Judy Holley

Freddy Hollis
Sharon Hopkins
Benny Hopper
Diane Humber
Linda Hyche

Donald Ingram
Ronald Ingram
Alan Jackson
Katharyn Jackson
Roberta James

Walter Johnsey
Brenda Johnson
Kenneth Johnson
Patsy Johnson
Sylvia Keasler

Paulette Kelly
David Kemp
Brenda Kennedy
Carol Key
Carl Lacey

Deborah Hand and Charles Colvert were chosen by the contestants as the most congenial in the Mr. and Miss Brownie contest.

Deborah was also elected Student Favorite by the student body. She is a Y-Teen and a member of the Brownie Staff.

Charles is a varsity football player and a member of the V Club. He is also president of the Freshman Class.

Pat Lambert
Terry Lancaster
Steve Langner
Donna Latham
Jack Laughlin

Ricky Lee
Ernie Lester
Lanette Legrone
Calvin Lemley
Carol Lemley

Paulette Leverette
Brenda Lovelady
Debbie McCluskey
Ann McElroy
Jerry McElroy

Kitty McGough
Sandra McQueen
James Mashburn
Rusty Matson
Diane Maulk

Co-heads of the B-Team cheerleaders are Donna Chase and Brenda Johnson. Brenda, who is head, was a cheerleader last year. Donna was elected by the cheerleaders to serve as co-head.

Loretta Mayfield
Billy Mayhall

Wayne Metcalfe
Margaret Miller
Johnny Miller

Diane Mitchell
Charles Moon
Clifton Morris
Ray Murphree
Wayne Naish

Bill Neal
Danny New
Larry Oakes
Carol Owens
Randy Parker

Winston Pate
Marvin Paulk
Larry Peden
Lynn Perry
Delta Plyler

Henry Polito
Robert Price
Jimmy Putman
Donna Ray
Mark Renfroe

Bruce Reynolds
Johnny Rickels
Betty Jo Roan
Jack Salser
Susan Satterwhite

Kathy Schuman
Ricky Schuster
Randy Scogdin
Allyson Self
Steve Sharpe

Wanda Shaw
Charles Shipman
Charles Smith
Gloria Smith
Lynda Smith

Janice Smithey
Bill Snider
Emily Starkey
Carolyn Sterns
Lynn Stuckey

Which will it be: algebra or business math; Spanish, French, or civics?

Johnny Taff
Mickey Thomas
Joe Thompson
Carol Torbert
David Torbert

Charles Tortorice
Barbara Trader
Charles Treaslar
Tim Tucker
David Tuggle

April Turner
Carolyn Turner
Kenneth Underwood
David Vann
Glynis Via

Carolyn Vining
Patricia Vining
Lory Walker
Gene Wallace
James Wallace

MR. AND MISS BROWNIE

Brenda Johnson and Charles Moon, selected by a panel of judges from freshman and sophomore contestants, display their trophies. Brenda is a B-team cheerleader and Y-teen. Charles plays freshman basketball and B-team football.

Seven Freshmen Play Varsity Football

Johnny Warren
Mike Warren
Larry Watson

Linda Whaley
Ronnie Widner
Faye Wilbert
Danny Williamson
Homer Willoughby

Bill Wilson
Faye Wilson
Sandra Winters
Donna Womack
Gene Wrenn

Cheer for the businesses who made your annual possible by trading with them!

Advertising

A. A. FENCE & AWNING CO.

For the Best in Fencing

Call PAUL 788-7060

1512 Pearson Avenue

Birmingham, Alabama

TOWN & COUNTRY FURNITURE CO., INC.

1319 Bessemer Super Highway

Birmingham 8, Alabama

Phone 781-2661

"Distinctive Furniture"

McLURE TRADING COMPANY, INC.

W. R. McLURE
HA 5-3012
Appliances, Furniture
Easy Terms
1914 Third Avenue
Bessemer, Alabama

ROY'S LIVE BAIT FARM

Birmingham's Largest One Stop Bait and Tackle Shop

560 Bessemer Super Hwy.
Birmingham 8, Alabama
Phone 788-1434

BIRMINGHAM APPLIANCE SERVICE

211 South 20th St.

HAROLD THOMPSON RALPH MOSELEY

Best Wishes

SOKOL'S

Furniture | Appliances | Clothing

Downtown
1818 1st Ave. N.
324-3311

Central Park
1360 Bessemer Rd.
781-4116

SOKOL'S

Bessemer

1907 2nd Avenue North

425-1626

PATRON'S LIST

Tortorice Drug

Braswell Furniture

I. Rosen

Bright Star Cafe

Shipp Upholstery and Glass Co.

Brown School Supply

BILL'S FLORIST

786-5941 787-1992

FOREHAND CLEANERS

1700 Pearson Avenue
First Quality Cleaning

LAUNDRETT

Laundrett 4006 Ave. - Ensley

LORCH'S

14 Stores
208 N. 19
Bessemer, Alabama
HA 8-2353

T. J. LACEY

Brownsville, Alabama

GRASSELLI
CEMENT PLANT

Jefferson Avenue S. W.

Phone:
ST 5-5476

LITTLETON'S DIXIE STORE

2927 Dartmouth Avenue

Bessemer, Alabama

BAGGETT'S PURE TRUCK STOP

Complete Truck Service

THE PURE OIL PURE COMPANY, U.S.A.

Woodstock, Ala.
WE 8-9621

Tuscaloosa, Ala.
758-9326

SILVER KING

Wet or Dry Vacuum Cleaners
For Free Home Demonstration
Call 428-8352
2300 Avenue K
Bessemer

BELMONT STUDIO

Our best wishes as your official annual photographer go to Jones Valley High School and all who help each year in making the annual a proud history of school activity.

NICK COTTIS

BELMONT STUDIO

214 1/2 North 18 Street

Birmingham, Alabama

Alabama's Finest Yearbook Photography

WESTERN

HEATING PLUMBING AND AIR CONDITIONING

Eddy Carol Bunn
Jerry Bradley
Deborah Hand
Jack Traffanstedt

WVOK

50,000 Watts
Voice of Dixie
690 on Your Dial

SLING CENTER

3601 Huntsville Avenue

Phone HA 8-2142

Brighton, Alabama

LIPSCOMB FOOD CENTER

1502 Avenue K

Lipscomb, Alabama

HOLIDAY'S GROCERY

501 Avenue K

Lipscomb, Alabama

428-6171

POWDERLY FEED HARDWARE

3108 Jefferson Avenue S. W.

Birmingham, Alabama

GUARANTEE SHOE COMPANY

1910 2 Avenue North

Bessemer, Alabama

HA 5-7332

Compliments of

TINDLE'S PURE OIL

1305 Avenue K

Lipscomb, Alabama

ALABAMA MUSIC CENTER

BAND INSTRUMENTS

Conn, Besson, Holton
Gibson Guitars
Selmar and Others

Convenient Terms

PARR GROCERY

PARK'S

SERVICE STATION

1700 31st Street S. W.

Phone:
ST 5-9479

RAY SKEWES

SERVICE STATION

188 Avenue K

Lipscomb, Alabama

HA 5-8421

CROWN CLEANERS

16 Midfield Park

School Clothes
a Specialty

Phone ST 7-1731

AUBREY AND ALICE YATES

PASQUALE'S

204 Midfield Street

Midfield, Alabama

ST 5-6042

WEST END
OK RUBBER WELDERS

Complete Tire Service

J. W. HANVEY

1401 Tuscaloosa Ave.
Birmingham, Alabama

HEMPHILL PLUMBING
AND SEWER SERVICE

534 Bessemer Super Highway

Phone 786-3495 Midfield

NEAL E. HEMPHILL
(Owner)

JOE VEITCH
AUTO SERVICE

"Won't Go -- Call Joe"
Auto Parts and Accessories

1400 Tuscaloosa Avenue, S. W.

Birmingham 11, Alabama

MAGIC CITY
LETTERING SHOP

Athletic and Sportswear
Specialists

3025 Lawn Avenue S. W.
Birmingham 11, Alabama
MRS. STELLA HYDE, Mgr.
Phone: 787-7584

JERRY BURGESS
SERVICE STATION

100 Woodward Road

Midfield, Alabama

785-9434

ALABAMA INN

100 Bessemer Super Highway

785-9315

BANK PAWN SHOP

Since 1895

Federal Licensed Fire
Arms Dealer

2023 Second Avenue
Bessemer, Alabama

E. E. FORBES
PIANO COMPANY

1914 4th Avenue North
Birmingham, Alabama

EVERYTHING IN MUSIC

MIDFIELD FOOD CENTER

"You save more totally than you know"

Best Wishes of

R. L. ZEIGLER, INC.

2001 Third Avenue North

Bessemer, Alabama

HA 5-5251

POWDERLY FEED HARDWARE

3108 Jefferson Avenue S. W.

Birmingham, Alabama

BAGWELL STEEL

You Always Save More at

OUTLET

Bessemer
5 Points, South
Woodlawn

Shop Friday Night Until 8:30

Letterpress and Offset Printing

FAIRFIELD PRINTING CO.

"We Don't Do All the Good Printing,
But All We Do Is Good"

Phone 785-3183
Union Shop

DIXIE SHOP

1925 2nd Ave., Bessemer

425-5601

"Just ask! We have it."

VALHALLA CEMETERY

ALLRED'S

STORE

901 5th Street

Lipscomb, Alabama

Phone:
HA 5-3150

Tell It With Flowers
What Words Cannot Say

HAND'S FLORIST

1000 Avenue H, Lipscomb

Phone 425-4227 We Deliver

STOTT DRIVE IN CLEANERS

1201 Avenue K

Prompt Service Plus Personal Attention

425-9961
Lipscomb, Alabama

THE GOLDEN RULE

BARBER SHOP

106 B. Midfield Street

FLOYD CHISM
CHALMERS CHISM
JIM SIMS

MIDFIELD PURE

JOE RECTOR

Wrecker and Road Service

603 Bessemer Highway
Birmingham, Alabama

GOLDEN FLAKE

110 6 Avenue South

Best

wishes

for a wonderful future!

Southern Bell

CATO'S
SHOE SERVICE

106A Midfield Street

Midfield, Alabama

785-2314

J. W. McDONALD FURNITURE CO.

1816 3rd Avenue, North

Bessemer, Alabama

HA 8-6307

MAE'S BEAUTY SALON
LATEST HAIR FASHIONS

4 Stylists

1809 Avenue K - Lipscomb

HA 8-3832

Compliments of

McCAIN UNIFORM COMPANY

Mr. A. E. Driggers
Enid Brake
Mrs. A. E. Driggers
Mrs. Mann

BARBER'S PURE MILK COMPANY

2410 7 Avenue South

SULLIVAN, LONG & HAGERTY

2028 2 Avenue North

Bessemer, Alabama

Phone HA 8-2355

Lots of luck and happiness to a real sweet girl
Tommy Willingham

LONG LEWIS

2014 2 Avenue North

Bessemer, Alabama

Phone HA 5-2431

Lots of luck to a sweet girl. May you always have the very best in life.
Love,
Mary Ann Chantle

LIPSCOMB

BARBER SHOP

500 Avenue K

Lipscomb, Alabama

Phone: HA 5-2131

RAY SKEWES

SUPER HIGHWAY
SERVICE STATION

HA 8-1302

Road Service

HAPPY ROY'S

SERVICE STATION

1000 Avenue K

Lipscomb, Alabama

Phone HA 5-3150

FARRIS

GROCERY

904 5th Street

Lipscomb, Alabama

Phone:
HA 5-3156

HEAD MAJORETTES

Diane Buckelew

Joan Rickels

SUPERIOR ICE CREAM

1810 2 Avenue North, Bessemer

Rachel Davis, daughter of our band director, proudly displays her puppy.

E. L. HUEY

FURNITURE COMPANY

1919 3 Avenue N

Bessemer, Alabama

HA 8-3211

WATER'S FLORIST

705 Tuscaloosa Avenue

Phone 787-4665

"We have the best in flowers"

You can tell a senior by his ring!

FRANK CHAMBERS ENGRAVING COMPANY

Vicki
I wish you
a very very happy
Christmas and a
very very happy
New Year. I think
life will be fulfilled
with happiness. May God
bless you!
I am always,
Sincerely,
Bloy

Lots of Luck,
Love and happiness
Stay sweet and tiny always.
Love,
Liane Chastain

Vicki
Best wishes to a truly
cute + sweet gal. May
we always be the
best of friends
Gail Owens

Lot of luck
from a good of boy
to a good of girl
Mickey Thomas

Best wishes
and lots of luck
to a
terrific girl
and
pretty good
friend
Walter

Good luck to
a real sweet
girl. It's been
nice knowing
you this year.
Sandra Winters

Lots of luck to a
real great gal. May
you have the best
always. Be good.
Bonny Lapp

Lots of
Luck and
the Best of
anything
Love,
Kathy Garrisch

Is a real cute
and sweet little
girl. Love Ya!
Alison Brake

Lots of luck
to a very sweet
your class mate
Love
Billy

May life bring you
all the happiness in
the world. You are a
very sweet and pretty
girl. Stay that way
and you will go far
in life.
Love,
Marilyn Hill

To a very cute girl
with best wishes.
May the best of
your past be the
worst of your future.
Lots of Luck
Larry Thompson

Well, I seems
as about the year is
only started and I have
not started to know you Vicki,
better than I do. But I think you are a
very wonderful, and cute girl. I hope
May everything in your life be yours
Best of luck this year. Good luck
in the future.
Paul
Edmondson

Vicki
I know one
of your best
friends in your
class. I hope
you have a
very good year
Bobby

Vicki,
We have
known each
other for quite a
while and we have had
a lot of fun. We have
had our ups and downs but
I hope they can be forgotten. We
haven't been as close this year
as we were in the past, but I still
think of you as a sister and know I
always will. You are a very cute girl and
you will go far. May you have all you ever
want out of life and may God be with you always
Love Always
Patsy Schmidt

Vicki, really enjoyed knowing
& being, Best friends & sweetest, nicest girl &
you have ever met. Best of everything to you.
Bunny Haughwout

Lots of luck
and best wishes
to one of my
favorite cousins
David R.

To a real
nice, sweet girl
+ to I hope will be a friend
Penny Shalner

To a very sweet and
cute girl who makes a
cute "Brownie". Lots
of luck always
Love ya,
Hilda Hebb

Lots of luck
and love to
a little girl
that I like very
much.
Love
Mike
Moore

Vicki,
I all the girls
at J.V. had a
personality like best wishes to a little
you, we would
have a school known cute girl who I have
throughout the country enjoyed going to school
Stay just as you are with at J.V.
Love,
Nizi Hay

Lots of luck
in the
future
Don Burgess

Love,
Jerry Jungpeul

Lots of luck in
a real pretty
little girl.
May success
follow you thru
life.
Love,
Gail

Vicki,
I have really enjoyed your friendship these past few years. I hope that we will always be the best of friends. I will never forget you and your wonderful personality. Love always,
Frances Payne

Dear Vick-son,
You are a very sweet, wonderful and lovely girl. I bet you don't believe me but you are, you really are. I hope you always have the best life has to offer. It is hard for me to write this because my arm gives me a lot of trouble.
Your friend,
Gerald Nichols

Vicki,
I wish you all the luck and success in everything you do. May all your dreams come true.
Love,
Carol Littlefield

Vicki
We have good times together, many exciting times, you are a little girl with a big personality. Many dreams for you.
Love,
Brenda Wilson

Vicki
To a very sweet and nice girl with the personality to match.
Love Ya!
Sandra

Vicki,
I have enjoyed knowing you there past few years. Remember me next year when fall are having fun. Always be as sweet as you are now and you will be a big success.
Love,
Joan Nichols

Vicki,
You are a very sweet and nice person. You will make a fine cheerleader. Remember Van and his Renault.
Love,
Joan Langley

tpc TAYLOR PUBLISHING COMPANY
"The World's Best Yearbooks Are Taylor-made"

Lots of luck to a real cute girl
I hope we will always be friends
Love,
David Vernon

Best Wishes to the
greatest little Brownie
Jones Valley has ever
had. Your good looks
and personality have
really added something
to this school year.
Love + kisses,
Gary Shelton

[illegible]

Lots of luck to a real sweet girl. I hope you get cheerleader.
Love,
Tam
[illegible]

[illegible]

Lots of Luck to a real sweet girl
Ginny White

Vicki
You are the
cutest little girl
I know. And also
the sweetest. Good
luck in everything.
Especially cheerleading.
Love
Deborah
Hand

Lots of Luck
to a real swell
gal. I wish you the best
of success in the
future.
Cile

Vicki,
It has
been a pleasure
being with you
this year. We have
had some good times
together. I hope we have
as much fun next year
as we did this past summer.
Stay just as sweet as you are.
I've needs a real Brownie.
Lots of luck and best wishes
in the future.

Love Ya,
Glenda Shaw
Lots of luck to
a real nice
girl
Roy Brunet

Best of luck to a
very nice girl and
may you be very
happy.
Teddy
Dalemme

Best of luck to
the cutest student
girl I know
Good Luck
Mary Walsh

Good luck to a
real sweet girl.
Many years ahead
the best in life. Stay
just as you are.
Love,
Jane Lowe

Best wishes to a great
girl. Best of luck in the
future.
Tommy Walls

Vicki,
You are a real cute
girl with a sweet
personality. I hope
we will always be
friends.
Love Ya,
Rita Bond

Best wishes to
a pretty girl.
Lots of luck
Joan Sanger

Best of luck to a
real nice girl
May it always
know you
Tommie Hutman

Lots of luck
and best wishes
to a very nice
girl.
Hay
Shirley

Lots of Luck
To a sweet "giant"!!!
Charles Raymond

Best Wishes and
lots of luck to a
real sweet girl.
Love,
Donna Hunt

Best wishes to
a swell girl.
Stay as sweet as
you are and I'm
sure success will
be your's.
Sheila Hutman

Spring Is a Busy Time for Brownies.

Senior Tea Held in Library

The Senior Tea was held on Sunday afternoon, February 23, 1964, in the school library.

The Parent-Teacher Association helped to make this annual affair possible.

Mrs. Frank Bergin, P.T.A. member, served sandwiches and cake to seniors. Students and teachers enjoyed this opportunity to dress up in their best clothes for an hour of fellowship.

Hostesses serving punch to seniors were Mrs. A. P. Howard, Mrs. John Green, and Mrs. Clifton Wallace.

Mrs. D. C. Saunders assisted in serving, and Mrs. C. E. Burgess planned the refreshments and decorations for the tea. Seniors are very grateful for her cooperation and willingness to help us.

Receptionist Janelle Wallace registered Bonnie Saunders.

Finalists modeling their own creations in the annual Home Economics fashion show were: third place Sandra Reeves, second place Ruth Foust, and first place Linda Wammack.

Fashion Shows Spark Interest in Spring Clothes

In cooperation with Levy's Department Store, '65 cheerleaders sponsored a showing of the latest fashions of '64 and '94(?).

Mrs. Jean Carroll, Mrs. Judy Smith, and Mrs. Sue Jones model the latest fashions of ?.

Annuals Come Back, and Sudden Quiet Descends Upon J. V.

Dottie Collins, granddaughter of Mrs. Horace Hammond, cut the ribbons in dedication ceremonies on May 8. Barry Miller, president of Art Club, assisted her.

Kitty Hammond Art Court Dedicated During Festival of Arts

Powderly Baptist Church honored the seniors at an ice cream supper.

Prom Held in Cloud Room

Senior Prom was held in the Cloud Room at Cascade Plunge on April 24. Juniors and Seniors danced to the music of The Jackets. Floral baskets, a wishing well, and a southern terrace carried out the theme of "Southern Serenade."

Guests were served sandwiches, punch, cake, and watermelon.

Linda Wammack Leads Prom

Leading lady, Linda Wammack, was escorted by senior class president, Tommy Willingham. A bouquet of red roses was presented to her by Mr. Driggers.

Kay Snow and Danny Hannah took advantage of a slow dance number.

The Grand March gave recognition to the seniors and gave the girls an opportunity to show off their beautiful gowns.

A handsome escort, a lovely dress; - these contributed to a perfect evening to be long remembered by Varina Keidinger.

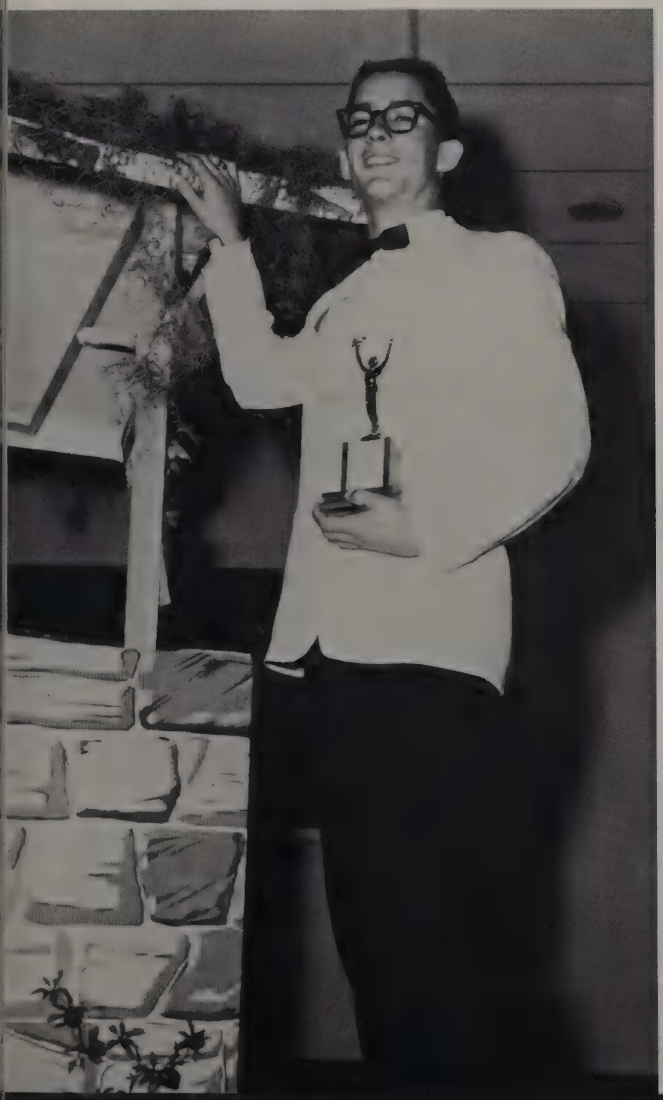

This year the Prom Club awarded trophies to the boy and girl who contributed the most time and effort to the planning of the prom.

Janelle Wallace and Steve Thompson were chosen by the members of the Prom Club as Southern Belle and Southern Gentleman and received these trophies.

The Glee Club, under the direction of Mrs. Judy Smith, presented its annual Spring Concert.

Band and Glee Club Present Spring Concerts

A Spring Concert is presented to the student body by the band each year. The band also gave daily concerts during the Festival of Fine Arts.

Interested seniors peer over Mrs. Chandler's shoulder to read her fortune from the fortune cookies served at the Luau.

Faculty and students enjoyed the Feast Table at the Luau. More than one hundred people attended the banquet.

Bill Reid found it hard to make a choice from so many kinds of food.

Seniors Go Polynesian

Caps and Gowns Arrive

Seniors Go Whacky!

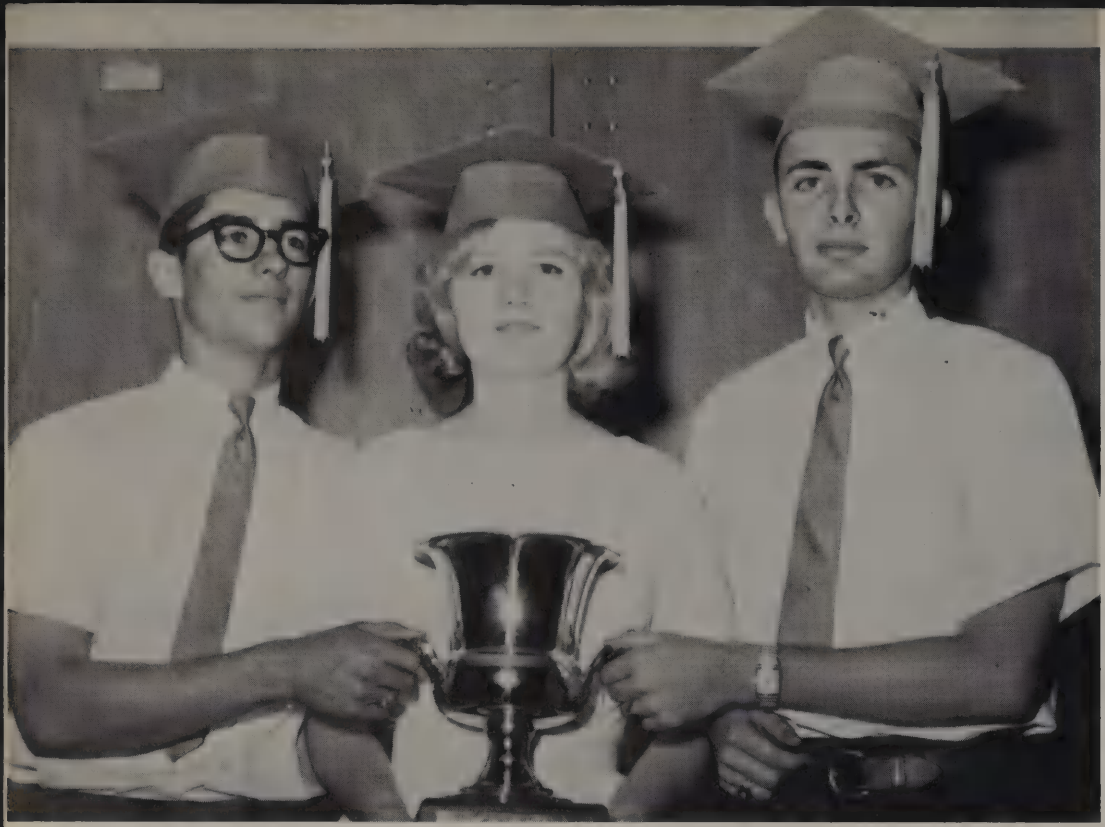

Three seniors shared the honor of receiving the trophy awarded to the outstanding art student. Steve Thompson, Sharon Yessick, and Barry Miller. All have won Gold Keys, have had art work exhibited nationally and internationally, have contributed to the school and the Festival of Arts.

Class Day Brings Honor to Many —

Alan Keith, chosen as outstanding senior, won the Exchange Trophy.

Judy Howard received the award of Outstanding Business Education Student.

Outstanding scholar of the athletes was Tommy Willingham, who won the Sington Trophy.

Participants in Class Day exercises were Deloris Wiggins, soloist; Bonnie Saunders, historian; Tommy Willingham, class president; Barbara Hollis, statistician; Barry Miller, historian; Doug Noel, class lawyer; and Alan Keith, class prophet.

Tears and Red Faces to Others.

Linda Wammack, outstanding student of the Home Economics Department, was presented a place setting of sterling silver.

Baccalaureate and graduation exercises were both held in the Powderly Baptist Church.

Happy Seniors Line Up for the Last Time — Graduation!

Spring Means Baseball, Track and Grass to Plant.

Track boys participated in tournaments at Montgomery, Tuscaloosa, and Legion Field. Mickey Thomas won the 440 in a triangular meet at Legion Field, and Mike Garner also won the 220, and placed in several of the hundreds.

Kenny Hart tries desperately to get that much needed base hit against Ramsay.

Johnny Rickels strains a lot of muscles in order to get a base-runner on base while Jones Valley plays Ramsay.

Larry Turner braces himself for a close play at first base while playing Ramsay.

Brownies Win 5, Lose 7

FIRST ROW: J. Rickels, H. Willoughby, D. Vann, T. Walls, B. Snider, W. Metcalfe. SECOND ROW: C. Andrews, L. Snow, L. Turner, B. Bostic, K. Hart, J. Traffanstedt, R. Beckman. THIRD ROW: B. Britton, Mgr.; M. Hayes, F. Olvey, H. Reach, J. Green, B. Flowers, R. Williams, W. Johnsey, Mgr.

All Play and No Work Means Deadlines Won't Be Met!

The Brownie having gone to press, the Brownie staff took off for a weekend of swimming, skiing, and boating on Lake Mitchell.

Everyone got a taste of the Coosa - either by being thrown off the pier or by being sprayed by a jerk on a slalom.

Our Editors

MOISTEN GLUE AND STICK IN BACK OF YEARBOOK - INSIDE OF COVER - LET BOOK SET ONE HOUR TO SECURE STICKING

BE SURE GLUE IS MOISTENED EVENLY

Taylor Publishing Company
DALLAS, TEXAS

Best of luck to a dear friend and very cute girl. May you always keep your loving attitude toward people.

Love always,
Bill Brubb

Lots of luck to a real cute girl
Love Jeanette

Best of luck to a great girl. I hope you have all the success in the universe,
"Billy" Class of '72
Wallace

Lots of luck and happiness to a nice girl through life
Judy Robinson

Vicki,
Lots of luck to a cute girl
May you have the best of everything
Love
Sparky

Vicki,
It has been a real pleasure knowing you.
I hope you have the best of everything.
Love
Linda Daily

Vicki,
I can't begin to tell you how much fun I have had with you. As long as I live I'll never forget all the good times we have had together & all the times we have gotten tickled & all the crazy things we did. I might have scared you in my car & all that but maybe you can just forget about all that. With your cute personality you will always have success. I hope we have many more great times together at Burger, Dukes & everywhere else. I know we will, though. Good luck in cheerleading. As long as I live I'll never forget all the things we have done together.

Love always,
Kay

P.S.
I can't wait until this summer.